

2024

**C.E. Byrd Yellow Jackets Baseball
Record Book & Media Guide**

BYRD FACTS

NAME: C.E. BYRD HIGH SCHOOL
 LOCATED: SHREVEPORT, LOUISIANA (CADDO PARISH)
 FOUNDED: 1925 (PREVIOUSLY SHREVEPORT HIGH SCHOOL)
 ENROLLMENT: 1,503
 NICKNAME: YELLOW JACKETS
 COLORS: PURPLE AND GOLD

JACKETS BASEBALL INFO

FIRST SEASON: 1915 AS SHREVEPORT YELLOW JACKETS
 STADIUM: BYRD BASEBALL FIELD AKA THE HIVE (ON LSUS CAMPUS)
 OPENED: 2002
 DIMENSIONS: 320-360-370-360-320
 PLAYING SURFACE: NATURAL GRASS
 CLASSIFICATION: CLASS 5A (SELECT DIVISION I PLAYOFFS)
 DISTRICT: 1-5A
 STATE CHAMPIONSHIPS: 10 (1920, 1922, 1923-28, 1930, 1956)
 STATE RUNNERS-UP: 5 (1916, 1951, 1958, 2016, 2021)

HEAD COACH: GREG WILLIAMS (11 SEASONS, 206-172, .545)
 PITCHING COACH: LAYTON TROMBA
 ASSISTANT COACHES: CALEB BROOKS, CHARLIE CAVELL, MATT GREER

2024 RECORD: 11-23
 DISTRICT 1-5A RECORD: 4-10
 2024 STARTERS RETURNING: 5
 2024 STARTING PITCHERS RETURNING: 3

TABLE OF CONTENTS

- 2 BYRD FACTS / TEAM INFO / 2025 SCHEDULE
- 3-4 HISTORY OF BYRD HIGH SCHOOL; C.E. BYRD
- 5 BYRD'S BASEBALL FIELD AKA THE HIVE
- 6 INDOOR HITTING FACILITY
- 7 HEAD COACH GREG WILLIAMS, COACHING STAFF
- 8 MEET THE JACKETS
- 9-10 2025 VARSITY ROSTER, PROGRAM MEMBERS
- 11-12 2024 RESULTS AND STATISTICS
- 13-14 YEAR BY YEAR RECORDS, COACHING RECORDS
- 15-16 TEAM RECORDS
- 17 SINGLE SEASON TEAM STATS 2012-24
- 18-19 INDIVIDUAL RECORDS
- 20-21 SINGLE SEASON OFFENSIVE LEADERS
- 22-23 CAREER OFFENSIVE LEADERS
- 24-25 SINGLE SEASON PITCHING LEADERS
- 26-27 CAREER PITCHING LEADERS
- 28 SINGLE SEASON FIELDING LEADERS
- 29 CAREER FIELDING LEADERS
- 30 YEARLY INDIVIDUAL LEADERS
- 31 ALL-DISTRICT & ALL-STATE SELECTIONS
- 32-40 YEAR-BY-YEAR RESULTS
- 41-44 YELLOW JACKETS ALL-TIME ROSTER; DIAMOND GIRLS

2025 SCHEDULE

Date	Opponent	Location	Time
Feb 22 - Thu	Ouachita Christian	Byrd	5 p.m.
Feb 23 - Fri	Texas High	North DeSoto	4 p.m.
Feb 24 - Sat	Loyola	Byrd	1:30 p.m.
Feb 24 - Sat	St. Frederick	Byrd	4 p.m.
Feb 26 - Mon	Henderson	Byrd	6 p.m.
Feb 27 - Tue	Calvary	Byrd	6 p.m.
Feb 29 - Thu	Destrehan	Ruston	7 p.m.
Mar 1 - Fri	Bryant	West Ouachita	7 p.m.
Mar 2 - Sat	St. Charles	West Ouachita	12:30 p.m.
Mar 2 - Sat	West Ouachita	West Ouachita	5:30 p.m.
Mar 5 - Tue	Ruston	Byrd	5:30 p.m.
Mar 7 - Thu	Texas High	Lakeside	5:30 p.m.
Mar 8 - Fri	Minden	Minden	7 p.m.
Mar 9 - Sat	Cedar Creek	Lakeside	4 p.m.
Mar 11 - Mon	North Caddo~	Byrd	6 p.m.
Mar 12 - Tue	Loyola	Byrd	6 p.m.
Mar 14 - Thu	*Airline	Byrd	6 p.m.
Mar 16 - Sat	*Airline	Airline	6 p.m.
Mar 19 - Tue	*Southwood	Southwood	6 p.m.
Mar 20 - Wed	West Monroe	West Monroe	6 p.m.
Mar 21 - Thu	*Southwood	Byrd	6 p.m.
Mar 23 - Sat	*Benton	Benton	1 p.m.
Mar 26 - Tue	*Benton	Byrd	6 p.m.
Mar 28 - Thu	*Captain Shreve	Byrd	6 p.m.
Mar 30 - Sat	*Captain Shreve	Captain Shreve	1 p.m.
Apr 2 - Tue	*Haughton	Byrd	6 p.m.
Apr 4 - Thu	*Haughton	Haughton	6 p.m.
Apr 6 - Sat	*Parkway	Parkway	1 p.m.
Apr 9 - Tue	*Parkway	Byrd	6 p.m.
Apr 11 - Thu	*Natchitoches Central	Natchitoches	6 p.m.
Apr 13 - Sat	*Natchitoches Central^	Byrd	1 p.m.
Apr 15 - Mon	Neville	TBD	TBD

^ Senior Night
 ~ Teacher Appreciation Night
 * District 1-5A

Home game in Bold



The Byrd Baseball Record Book & Media Guide is a historical compilation of available baseball records from C.E. Byrd High School and its predecessor Shreveport High School. That's 110-combined years of baseball records. Unfortunately, many statistical accounts and records have been lost to time. However, I've tried my best to ensure the accuracy of this historical account of Yellow Jackets Baseball.

I would like to thank head coach Greg Williams, Lee Hiller, Marilyn Prothro and former coach Al Cantwell, who greatly aided in helping gather information for this record book. I'd also like to thank the fine folks in the Archives and Special Collections Department at Noel Memorial Library at LSU Shreveport as well as photographers April Johnson, Julie Fitzpatrick and Gabe Melki. Aerial photography provided by Mark Weir. Without the help of these people this account of Yellow Jackets Baseball would not have been possible.

My goal was to give something back to the game which has given me so much and to the institution that I love. Finally, this project was done to pay homage to all the great athletes who have donned the purple and gold and have proudly displayed their Jacket Pride, City Wide. It's to honor those young men - past, present and future - that this book has been written. Always deep within our hearts lives the purple and the gold!

Thanks and as always...Sting 'Em Jackets!

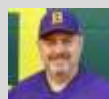

Charlie Cavell
 Assistant Baseball Coach and
 "Voice of the Byrd Yellow Jackets"

THIS IS THE "CITY OF BYRD"

DURING THE 1920S, SHREVEPORT'S ECONOMY WAS BOOMING, CONSTRUCTION ABOUNDED. SHREVEPORT LANDMARKS LIKE THE SLATTERY BUILDING, CADDO PARISH COURTHOUSE, MARKET STREET VIADUCT, KINGS HIGHWAY CHRISTIAN CHURCH, ST. JOHN BERCHMAN'S CATHEDRAL, THE STRAND THEATRE AND THE MUNICIPAL AUDITORIUM WERE ALL BUILT DURING THIS TIME.

CONCERNED ABOUT OVERCROWDING AT SHREVEPORT HIGH SCHOOL, THE CITY'S ONLY WHITE PUBLIC HIGH SCHOOL, THE CADDO PARISH SCHOOL BOARD DECIDED TO BUILD TWO NEW HIGH SCHOOLS. ON FEBRUARY 23, 1923, A 20 ACRE SITE FOR WHICH BYRD HIGH SCHOOL WAS CONSTRUCTED AND STANDS TODAY WAS PURCHASED FROM JUSTIN GRAS FOR \$110,000. AT THE SAME TIME THE SCHOOL BOARD PASSED A RESOLUTION TO PURCHASE FOUR ADDITIONAL LOTS ADJACENT TO GRAS PROPERTY FROM F. R. CHADWICK IN THE BON AIR SUBDIVISION FOR \$9,500. STEWART-McGEE WAS AWARDED THE BUILDING CONTRACT ON MARCH 19, 1924 AT A COST OF \$772,133.

ON OCTOBER 3, 1924, WITH FULL MASONIC CEREMONIES, PROFESSOR C. E. BYRD, SUPERINTENDENT OF SCHOOLS, LAID THE CORNERSTONE OF THE NEW SCHOOL ON THE CORNER OF LINE AVENUE AND KINGS HIGHWAY. SEALED IN THE CORNERSTONE WAS A LETTER FROM BYRD; A BOLL WEEVIL, SYMBOLIZING THE PROBLEMS OF LOCAL COTTON FARMERS; A BOTTLE OF OIL, SYMBOLIC OF THE PREVALENCE OF THE OIL INDUSTRY IN NORTHWEST LOUISIANA; AN EAR OF CORN, REPRESENTING THE AGRICULTURAL INDUSTRY; COINS, REPRESENTING THE FINANCIAL SITUATION AND A HOLY BIBLE.

IN FEBRUARY 1925, THE SCHOOL BOARD AUTHORIZED SUPERINTENDENT BYRD TO FURNISH AND EQUIP THE SCHOOL, WHICH WOULD EVENTUALLY BEAR HIS NAME. THE BOARD APPROVED \$40,000 FOR FURNISHINGS, AND ACCEPTED THE BUILDING ON JUNE 27, 1925. THE OPENING OF SCHOOL WAS DELAYED UNTIL OCTOBER WHEN FURNITURE ARRIVED.

THE NEWLY RENAMED HIGH SCHOOL IN SHREVEPORT OPENED IN OCTOBER 1925 WITH GROVER C. KOFFMAN AS ITS PRINCIPAL. MANY OF THE SCHOOL'S FINEST TRADITIONS CAN BE TRACED BACK TO THE BELOVED, RESPECTED AND HONORABLE INAUGURAL PRINCIPAL. KOFFMAN WAS KNOWN AS A BRILLIANT EDUCATOR AND STRICT DISCIPLINARIAN, WHO LOVED THE SCHOOL AND ITS STUDENTS. HE IS CREDITED WITH CHRISTENING THE SCHOOL WITH THE MONIKER "CITY OF BYRD." E.L. ALBERTSON, WHO WOULD LATER MOVE TO RIVAL FAIR PARK HIGH SCHOOL AFTER ITS CONSTRUCTION IN 1927, WAS THE ASSISTANT PRINCIPAL.



ON SEPTEMBER 17, 1925, T.H. HARRIS, STATE SUPERINTENDENT OF EDUCATION, AND C. E. BYRD BOTH SPOKE AT THE SCHOOL'S DEDICATION, FLANKED BY ALL THE GRADUATING CLASSES OF SHREVEPORT HIGH SCHOOL. WHEN THE SHREVEPORT HIGH SCHOOL STUDENTS MOVED INTO THE NEW LINE AVENUE FACILITY THEY BROUGHT ALL THE TRADITIONS, CURRICULUM REQUIREMENTS, CLUBS, ORGANIZATIONS, ACADEMIC AND SOCIAL ACTIVITIES TO THE NEW SCHOOL. SADLY, JUST FIVE MONTHS AFTER THE NEW SCHOOL'S DEDICATION, CLIFTON ELLIS BYRD DIED. HIS BODY LAY IN STATE IN THE FOYER OF THE SCHOOL THAT NOW BEARS HIS NAME. HE WAS LAID TO REST IN FOREST PARK CEMETERY NEXT TO HIS WIFE OF 32 YEARS, MATTIE McAFEE BYRD. LATER THAT YEAR, SHREVEPORT HIGH SCHOOL WOULD BE RENAMED C. E. BYRD HIGH SCHOOL IN HIS HONOR.

THE CONTRACT FOR THE NEW FOOTBALL STADIUM WAS AUTHORIZED IN NOVEMBER 1925 AT A COST OF \$40,000. MADE OF CONCRETE AND BUILT INTO THE SIDE OF A HILL ON THE SOUTH SIDE OF THE SCHOOL GROUNDS, THE STADIUM WAS BUILT BY H.H. BUCHANAN AND HAD A SEATING CAPACITY OF 8,000. IN ITS PRIMARY YEARS, THE STADIUM WAS HOME TO SOME OUTSTANDING YELLOW JACKETS FOOTBALL TEAMS. LATER IT ALSO HOUSED THE ARMY JUNIOR RESERVE OFFICER TRAINING CORPS PROGRAM. COMMENCEMENT EXERCISES WERE HELD IN THE STADIUM FROM 1929 UNTIL KOFFMAN'S RETIREMENT IN 1955. THE STADIUM WAS RAZED IN 1956.

MOST OF THE HOUSES ON KINGS HIGHWAY THAT BACK THE SCHOOL GROUNDS WERE IN EXISTENCE WHEN THE SCHOOL WAS BUILT. IN 1955, ONE OF THE LOTS WAS PURCHASED BY THE C. E. BYRD ALUMNI ASSOCIATION FOR FUTURE EXPANSION OF THE SCHOOL. IN 1999, KINGS HIGHWAY CHRISTIAN CHURCH PURCHASED FOUR ADDITIONAL LOTS AND DONATED THEM TO THE CADDO PARISH SCHOOL BOARD. IN 2000-01, THESE FIVE LOTS WERE USED TO PROVIDE ADDITIONAL PARKING FOR THE SCHOOL.

THE SWIMMING POOL, WHICH WAS PART OF THE ORIGINAL BUILDING, ON THE LOWER FLOOR WAS COVERED IN THE 1930S. DURING REMODELING OF THE GYMNASIUM IN 1998, WORKERS DISCOVERED THE POOL TO BE INTACT AND IN WORKING CONDITION.

IN 1955, KOFFMAN LED A CAMPAIGN TO RAISE MONEY FOR THE C. E. BYRD YOUTH CENTER TO HONOR FORMER BYRD STUDENTS WHO LOST THEIR LIVES IN SERVICE OF THE COUNTRY. LAND WAS DONATED BY THE SCHOOL BOARD AND CONSTRUCTION COSTS TOTALLED \$65,000, OF WHICH \$15,000 WAS RAISED BY BYRD STUDENTS AND \$30,000 WAS DONATED BY CIVIC AND COMMUNITY ORGANIZATIONS AND PARENT SPONSORED CLUBS AT BYRD.

CONSTRUCTION OF THE GYMNASIUM BEGAN IN 1956 AND THE FIRST BASKETBALL GAME WAS PLAYED THERE IN 1957. ALL OF THE WINDOWS IN THE BUILDING WERE REPLACED IN 1966 AND FIRE DOORS WERE ADDED.

IN 1980, MEMBERS OF THE SCHOOL BOARD CITING POOR BUILDING CONDITIONS AND DECLINING ENROLLMENT CONSIDERED RAZING THE SCHOOL. PROTESTS FROM ALUMNI, PTA AND STUDENTS DISSUADED THAT DECISION. INSTEAD MONEY WAS APPROVED TO RENOVATE AND REMODEL THE SCHOOL. THE BUILDING RECEIVED A \$5.5 MILLION RENOVATION AND WAS COMPLETELY AIR CONDITIONED IN 1985. IT WAS ALSO THE LAST MAJOR RENOVATIONS TO THE AUDITORIUM.

IN 1986, BYRD ADDED A MATH/SCIENCE MAGNET WITHIN THE SCHOOL. ENROLLMENT INCREASED AND THE CITY OF BYRD WAS ON ITS WAY BACK TO PREVIOUS GLORY. IN CELEBRATION, THE FIRST ULTIMATE REUNION, A REUNION OF ALL GRADUATING CLASSES FROM 1926-87, WAS HELD IN JUNE 1987. THE C. E. BYRD ALUMNI ASSOCIATION WAS FORMED WITH THE GOAL OF HELPING BYRD HIGH SCHOOL PROSPER. FUNDS RAISED DURING THE ULTIMATE REUNION WAS USED TO PURCHASE A STUDIO CONSISTING OF FILM, EDITING AND BROADCASTING EQUIPMENT FOR BROADCAST JOURNALISM CLASSES, K-BYRD. K-BYRD BROADCASTS A WEEKLY VIDEO MAGAZINE ON THE CLOSED CIRCUIT TELEVISION CHANNEL IN CLASSROOMS.

BYRD'S STEADY RISE BACK TO THE TOP OF LOUISIANA PUBLIC SCHOOLS REACHED ITS PINNACLE IN 1996 WHEN THE SCHOOL WAS NAMED A BLUE RIBBON SCHOOL OF EXCELLENCE, THE HIGHEST AWARD GIVEN TO A SCHOOL BY THE U.S. DEPARTMENT OF EDUCATION.

THE CHARLES RAVENNA COURTYARD WAS COMPLETED IN AUGUST 1994, PAID FOR THROUGH THE GENEROSITY OF BYRD ALUMS. IN 1995, THE ALUMNI ASSOCIATION HAD A SPRINKLER SYSTEM INSTALLED AND TREES PLANTED AROUND THE NEW PARKING AREA ON CRESWELL, ADJACENT TO THE MEMORIAL YOUTH CENTER.

THE \$1.6 MILLION LYNNE FITZGERALD MATH & SCIENCE BUILDING WAS BUILT BY THE CADDO PARISH SCHOOL BOARD AND OPENED IN AUGUST 1995.

IN 1996, THE ULTIMATE REUNION II, SPONSORED BY THE ALUMNI ASSOCIATION, WAS A FIVE-DAY CELEBRATION OF THE 71 YEARS (1926-96) OF GRADUATING CLASSES AND ATTRACTED NEARLY 10,000 PEOPLE, WHO PARTICIPATED IN AT LEAST ONE OF THE 40 ACTIVITIES DURING THE FIVE DAYS. THE EVENT WAS AWARDED THE SHREVEPORT ADVERTISING ASSOCIATION'S IMAGE AWARD FOR 1996.

IN CONJUNCTION WITH THE ULTIMATE REUNION II, THE SCHOOL'S FOYER WAS RENOVATED AND RENAMED IN HONOR OF ITS FIRST PRINCIPAL GROVER C. KOFFMAN. BRASS CHANDELIERS, ORIGINAL TO THE BUILDING, WERE REFURBISHED AND HUNG IN THE FOYER; TROPHY CASES WERE REFINISHED AND DECORATED; WALLS WERE REPAINTED AND A LARGE CIRCULAR MOSAIC TILE DESIGN WITH THE SCHOOL'S MASCOT, THE YELLOW JACKET, WAS PLACED INTO THE FLOOR. AT SOME POINT IN THE PAST WITH CHANGES IN FIRE CODES, THE ORIGINAL WOODEN FRENCH DOORS WERE REPLACED WITH SOLID METAL DOORS. USING MONIES RAISED DURING THE REUNION, THE ALUMNI HAD NEW METAL FRENCH DOORS INSTALLED ACROSS THE FOYER THEREBY RESTORING THE FRONT OF THE BUILDING TO ITS ORIGINAL HISTORIC DESIGN.

WITH FUNDS RAISED DURING THE ULTIMATE REUNION II, THE ALUMNI FURNISHED THE KOFFMAN RESEARCH CENTER IN THE LIBRARY. COMPUTERS, WIRING, RESEARCH TOWERS, FURNITURE AND COMPUTER PROGRAMS WERE PURCHASED AND INSTALLED TO BRING THE LIBRARY UP TO A STATE-OF-THE-ART RESEARCH FACILITY.

IN THE SPRING OF 1997, THE ALUMNI ASSOCIATION AND THE CLASS OF 1953 BEGAN A FUND RAISING CAMPAIGN TO BUILD A CORNER MONUMENT ON THE CORNER OF LINE AVENUE AND KINGS HIGHWAY, ONE OF THE HIGHEST VISIBILITY CORNERS IN SHREVEPORT. THE CONSTRUCTION BEGAN IN EARLY SUMMER WITH THE INSTALLATION OF A SPRINKLER SYSTEM AS WELL AS ELECTRICAL SERVICE BROUGHT TO THE AREA. THE FULLY LANDSCAPED MONUMENT WAS DEDICATED ON OCTOBER 9, 1997 IN CONNECTION WITH BYRD'S HOMECOMING.

IN 1997, THE ALUMNI FINANCED ADDITIONAL LANDSCAPING AND SPRINKLER SYSTEM ACROSS THE ENTIRE FRONT OF THE BUILDING TO THE CORNER OF GLADSTONE. PERENNIAL MEMORIAL BEDS WERE INSTALLED AND BIYEARLY PLANTING OF ANNUALS HELPS BRIGHTEN THE CAMPUS.

IN MAY OF 2000, THE ALUMNI DEDICATED THE RENOVATION OF THE SOUTHWEST ENTRANCE TO THE SCHOOL TO A LONG-TIME ALUMNAE BOARD MEMBER AND CO-CHAIRMAN OF THE ULTIMATE REUNION II, MONNA WILLIAMS FRANKS. THE SOLID METAL DOORS HAVE BEEN REPLACED WITH FRENCH DOORS AND LANDSCAPING.

FOR THE 75TH ANNIVERSARY (2000), THE ALUMNI RAISED OVER \$105,000 FOR A NEW SOUND AND LIGHTING SYSTEM AS WELL AS STAGE AND WINDOW CURTAINS FOR THE AUDITORIUM.

SOME OF BEAUTIFICATION PROJECTS AROUND THE SCHOOL INCLUDES A MAGNIFICENT NEW ENTRYWAY TO THE GYMNASIUM, THE BYRD HIGH SCHOOL HONORARY WALKWAY. THE NEW ENTRYWAY ON GLADSTONE INCLUDES A GARDEN, A PLAZA WHERE ONE CAN STOP FOR REFLECTION AND A MULTI-TIERED WALKWAY. IT ENHANCES THE BEAUTY OF THE SCHOOL AND PROVIDES AN OPPORTUNITY TO HONOR ANYONE WHO HAS BEEN A PART OF THE CITY OF BYRD. PORTIONS OF THE WALKWAY CONSISTS OF BRICKS THAT CAN BE PURCHASED AS A TRIBUTE TO HONOR STUDENTS, CLASSES, ALUMNI, FACULTY (BOTH PAST AND PRESENT) OR ANY LOVED ONE WHO HAS BEEN TOUCHED BY THE BYRD EXPERIENCE.

IN 2021, THE CADDO PARISH SCHOOL BOARD APPROVED THE INSTALLATION OF PIXELLOT CAMERA SYSTEMS AT BYRD'S DR. WILLIAM S. BUNDRICK FOOTBALL FIELD AND IN THE BYRD GYMNASIUM.

IN THE SPRING OF 2014, BYRD HIGH SCHOOL OFFICIALS AND SUPPORTERS BROKE GROUND ON A \$1.5 MILLION PROJECT THAT WILL BRING SOME OF THE SCHOOL'S ATHLETIC FACILITIES INTO THE 21ST CENTURY. PHASE I OF "JACKET PRIDE: THE CAMPAIGN FOR BYRD ATHLETICS" WAS A SYNTHETIC TURF FIELD FOR USE BY THE FOOTBALL, SOCCER AND LACROSSE TEAMS, ALONG WITH PHYSICAL EDUCATION CLASSES. IT ALSO INCLUDED A SYNTHETIC SURFACE TRACK TO REPLACE THE OLD ASPHALT TRACK, ALONG WITH A LAND ACQUISITION FOR ADDITIONAL PARKING.



THE SECOND PHASE OF THE PRIVATELY FUNDED PROJECT WILL INCLUDE CONSTRUCTION OF AN APPROXIMATELY \$2 MILLION FIELD HOUSE ON THE KINGS HIGHWAY END OF THE COMPLEX. IT WILL HOUSE FOOTBALL LOCKER ROOMS, ALONG WITH TRAINING, WEIGHT AND MEETING ROOMS, PLUS COACH'S OFFICES.

"WE HAVE AN OUTSTANDING GROUP OF CURRENT AND FORMER PARENTS AND ALUMNI WHO ARE BEHIND THIS AND MAKING IT HAPPEN," BYRD PRINCIPAL JERRY BADGLEY SAID. "OVER THE LAST FIVE YEARS, WE'VE HAD \$500,000 PLEDGED FOR THIS PROJECT AND MIKE SUGGS AND I REALLY WANTED THIS TO HAPPEN THIS YEAR."

PHASE 3 WILL INCLUDE CONSTRUCTION OF A MULTI-PURPOSE INDOOR PRACTICE FACILITY FOR P.E. CLASSES AND ALL VARSITY SPORTS, WHICH WILL BRING THE COST OF THE TOTAL PROJECT TO APPROXIMATELY \$5 MILLION.

AS THE "CITY OF BYRD" APPROACHES ITS 100-YEAR ANNIVERSARY IN 2025, THE C.E. BYRD ALUMNI ASSOCIATION IS NOW SPEARHEADING THE "JACKET PRIDE" CAMPAIGN AS WELL AS A NUMBER OF CAPITAL IMPROVEMENT PROJECTS DESIGNED TO ENSURE THE SCHOOL'S PROSPERITY WELL INTO THE FUTURE.



CLIFTON ELLIS BYRD

CLIFTON ELLIS BYRD WAS BORN IN BATH COUNTY, VIRGINIA, DECEMBER 14, 1859, HIS PARENTS BEING JOHN T. AND SARAH REBECCA (McCLINTIE) BYRD, BOTH OF WHOM WERE NATIVE VIRGINIANS.

HE PASSED HIS YOUTH ON HIS FATHER'S FARM AND ATTENDED THE PUBLIC SCHOOLS OF BATH COUNTY. HE ENTERED THE AUGUSTA MILITARY ACADEMY WHERE HE PREPARED FOR COLLEGE; HE THEN ENTERED THE UNIVERSITY OF VIRGINIA AND BECAME A TEACHER AFTER GRADUATION. HE BECAME THE PRINCIPAL OF SCHOOLS AT FRONT ROYAL, VA., REMAINING THERE SIX YEARS, AFTER WHICH HE ACCEPTED THE POST AS PRINCIPAL OF OUACHITA PARISH HIGH SCHOOL, REMAINING THERE THREE YEARS.

IN 1892, BYRD BECAME THE FIRST PRINCIPAL OF THE FIRST HIGH SCHOOL IN SHREVEPORT, WHICH WAS HELD IN THE OLD Y. M. C. A. BUILDING ON THE CORNER OF EDWARDS AND MILAM STREETS. HE WAS PAID A SALARY OF \$70 PER MONTH. MISS LOU MORRIS WAS THE ASSISTANT PRINCIPAL. THE HIGH SCHOOL WAS MOVED TO THE SOADY BUILDING ON CROCKETT STREET IN 1898, AND LATER PROVISION WAS MADE FOR IT IN THE THIRD FLOOR OF THE OLD JUNIOR HIGH SCHOOL ON HOPE STREET.

IN 1894, BYRD MARRIED THE FORMER MARTHA MATILDA LOCKHART "MATTIE" McFEE OF MONROE (DECEMBER 25, 1868- SEPTEMBER 27, 1940.) THEY HAD HAD TWO CHILDREN, MARY BYRD (BORN 1895) AND CLIFTON BYRD, JR. (BORN 1897).

HE SERVED AS PRINCIPAL OF SHREVEPORT HIGH SCHOOL SIX YEARS, BECOMING THE SUPERINTENDENT OF SCHOOLS IN 1899 WHEN THE NEW HOPE STREET SHREVEPORT HIGH SCHOOL WAS BUILT. AFTER SIX YEARS AS SUPERINTENDENT, BYRD ACCEPTED THE PRESIDENCY OF LOUISIANA TECH UNIVERSITY (THEN LOUISIANA INDUSTRIAL INSTITUTE) IN RUSTON WHERE HE SERVED FOR ONLY ONE YEAR. IN 1907, HE RETURNED TO SHREVEPORT TO BECOME SUPERINTENDENT OF THE CADDO PARISH PUBLIC SCHOOLS, WHERE HE REMAINED UNTIL HIS DEATH.

IN 1910, SHREVEPORT HIGH SCHOOL WAS BUILT ADJACENT TO HOPE STREET AND THE HIGH SCHOOL MOVED INTO THIS BUILDING. THOUGH PROFESSOR BYRD LEFT SHREVEPORT HIGH IT REMAINED CLOSE TO HIS HEART. HE SET THE STANDARDS FOR THE SCHOOL'S ACADEMIC CURRICULUM, INSISTING THAT TO BE TRULY EDUCATED ONE MUST BE FAMILIAR WITH HISTORY, MATH, ENGLISH AND LATIN. WHILE SERVING AS SUPERINTENDENT, HE TAUGHT GEOMETRY, ALGEBRA, PHYSICS AND CHEMISTRY AT THE SCHOOL. HE ALSO WORKED TO ESTABLISH A LIBRARY AT THE SCHOOL.

BYRD WAS A MEMBER OF THE SOUTHERN AND NATIONAL EDUCATIONAL ASSOCIATIONS, THE LOUISIANA TEACHERS ASSOCIATION AND WAS A DELEGATE TO THE COUNCIL OF EDUCATION IN LOUISIANA IN 1913. HE WAS A MEMBER OF THE BENEVOLENT AND PROTECTIVE ORDER OF ELKS, A MASON AND A MEMBER OF THE SIGMA NU FRATERNITY. HE WAS AN ACTIVE WORKER AND MEMBER OF THE DUNLAP MEMORIAL PRESBYTERIAN CHURCH. BYRD WAS A DEMOCRAT AT A TIME WHEN VIRTUALLY EVERY ELECTED OFFICIAL AND MOST APPOINTED OFFICIALS AS WELL WERE MEMBERS OF THE LOUISIANA'S OVERWHELMINGLY MAJORITY PARTY.

"BY TODAY'S STANDARDS, C.E. BYRD WAS A DICHOTOMY," SAID LOCAL HISTORIAN ERIC BROCK. "HE VIGOROUSLY DEFENDED THE PRACTICE OF CORPORAL PUNISHMENT BUT OBJECTED TO PRAYER OR SCHOOL LED DEVOTIONALS ON CAMPUS. HE ARGUED THAT CORPORAL PUNISHMENT WAS NECESSARY FOR DISCIPLINE...AND THAT SCHOOL PRAYER WAS EXCLUSIONARY AND NO PLACE IN A PLURALISTIC SOCIETY."

TRAVELING BY HORSE AND BUGGY IN THE CITY AND TRAINS AND LIVERIES IN RURAL AREAS, BYRD MADE REGULAR VISITS TO SCHOOLS AS SUPERINTENDENT. IN 1918, THE SCHOOL BOARD PURCHASED A CAR FOR HIM, AND IT WAS DRIVEN BY THE SCHOOL'S CUSTODIAN, ALBERT. UNDER HIS DIRECTION, A CAFETERIA WAS BUILT NEXT TO THE SCHOOL FOR STUDENT LUNCHES. CONCERNS ABOUT SANITATION AND STUDENTS HEALTH DROVE BYRD TO INITIATE SYSTEMATIC HEALTH INSPECTIONS OF THE SCHOOLS, AND A LOCAL DOCTOR TO CHECKED THE STUDENTS. HE ALSO CRUSADED FOR FIRE ESCAPES AT THE SCHOOL AND IN 1906 HAD THEM INSTALLED.

BYRD'S MAIN FOCUS WAS EDUCATION, HOWEVER, HE DREAMED OF SEEING SEVERAL NEW FIRST-RATE SCHOOLS BUILT IN CADDO PARISH AND HE LIVED TO SEE THE INITIATION OF THAT DREAM. BEGINNING IN THE EARLY 1920S, A MASSIVE SCHOOL BUILDING PROGRAM WAS STARTED. TWO NEW SCHOOLS WERE ENVISIONED TO REPLACE SHREVEPORT HIGH, ONE ON THE EAST SIDE AND THE OTHER ON THE WEST SIDE OF THE CITY. IN 1924, WORK BEGAN ON THE NEW HIGH SCHOOL FOR THE EASTERN PART OF TOWN. DURING CONSTRUCTION, IT WAS DECIDED TO NAME THE SCHOOL IN BYRD'S HONOR SINCE IT REPRESENTED THE FULFILLMENT OF HIS DREAM.

ON SEPTEMBER 17, 1925, THE NEW SCHOOL BEARING HIS NAME WAS DEDICATED, WITH BYRD DELIVERING THE DEDICATORY ADDRESS. AT THE TIME OF THE DEDICATION THERE WERE MORE THAN 2,000 IN ATTENDANCE. UPON THE STAGE WERE REPRESENTATIVES OF THE 32 GRADUATING CLASSES OF THE SHREVEPORT HIGH SCHOOL SINCE 1891. THE LAST PARAGRAPH OF HIS ADDRESS STATED THAT "THE TIME WILL COME WHEN I SHALL LAY DOWN MY WORK, AND I SHALL DO SO WITH THE KNOWLEDGE THAT IT WILL GO ON, AND THAT MY NAME WILL BE PRESERVED AND THAT I SHALL NOT HAVE LIVED AND LABORED IN VAIN, FOR MY REWARD IS SURE."

LESS THAN SIX MONTHS AFTER HE STOOD ON THE ROSTRUM MAKING THE ADDRESS ABOVE ALLUDED TO, THAT TIME HAD COME WHEN HE HAD LAID DOWN HIS WORK. ON FEBRUARY 26, 1926, AT 8:45 PROFESSOR BYRD PASSED AWAY. HIS BODY LAY IN STATE IN THE BYRD HIGH SCHOOL FOYER WHERE THOUSANDS CAME TO PAY THEIR RESPECTS. THE SENIOR CLASS OF 1926 OF C.E. BYRD HIGH SCHOOL DEDICATED THEIR YEARBOOK, THE "GUSHER" TO BYRD WITH THE QUOTES, "NEVER IN THE HISTORY OF CADDO PARISH DID THE PASSING OF ANY MAN CAUSE SUCH DEEP REGRET OR MORE PROFOUND MOURNING THAN THE DEATH OUR BELOVED SUPERINTENDENT. ..HE WAS BORN INTO THE SERVICE OF PEOPLE. ..THE GOLDEN RULE ACTUATED EVERY MOVE OF HIS LIFE AND SERVICE PAID HIM WELL, NOT MATERIALLY, BUT IN THE REWARD OF TRUST AND CONFIDENCE OF HIS FELLOW MAN. ..HE WAS KIND, UPRIGHT, A CHRISTIAN IN THOUGHT, WORD AND DEED. ..MANY OF THE MOST SUCCESSFUL MEN OF THE CITY OWE THEIR SUCCESS TO HIM. PROFESSOR BYRD HAS GONE BUT HIS SPIRIT SHALL EVER REMAIN. FORTUNATE IS THIS CITY FOR HAVING HAD THE GIFT OF THE GREAT UNSELFISH, LEADER." CLIFTON ELLIS AND MATTIE BYRD ARE BURIED IN FOREST PARK CEMETERY IN SHREVEPORT.





BYRD BASEBALL FIELD AKA THE HIVE

Byrd's Baseball Field also known as "The Hive" is the home of Yellow Jackets Baseball. Located on the southeast corner of LSU Shreveport's campus adjacent to Pilot Field, the Byrd baseball complex was made possible thanks to generous financial contributions as well as hundreds of fundraising and manual labor hours from alumni, coaches, players, parents and administrators.

The Yellow Jackets play on a Tiff Bermuda grass infield and outfield, with 50/30 candlepower lighting, oversized dugouts and a 10-foot coated aluminum fence around the outfield and a five-foot fence down the lines. The dimensions measure 320 feet down the lines, 360 in the power alleys and 370 to straight away center field. A digital scoreboard is located beyond the left field wall.

In 2006, the grandstand project was completed at The Hive. The project included seating for 240 people with a press box and an air conditioned concession stand as well as restrooms. Concrete walkways which surround the grandstand and backstop were also added. At the same time, home and visitor bullpens were added along with complete drainage work. In 2007, a covered hitting facility was added to The Hive. The facility consists of three batting cages which are lighted and turfed.

The facility suffered a tremendous amount of damage due to an FO tornado that passed through Shreveport in April of 2022. After temporary repairs were made, Byrd received approval from the Caddo Parish School Board to replace the backstop netting as well as the outfield fence. Construction of new 50-foot backstop netting as well as a new outfield fence began after the 2022 season and was completed prior to the 2023 season.



BYRD BASEBALL INDOOR HITTING FACILITY

Opened in January 2024, Byrd Baseball's brand new indoor hitting facility was the culmination of many years of planning, fund raising, hard work and efforts of numerous people. Construction on the facility began in October 2023. Despite delays due to weather, shipping issues, permits, etc., the facility was completed just in time for the team to escape the snow and ice storm that hit Shreveport in January 2024.

The 60'x100' facility is fully turfed with four separate batting cages equipped with Trigon netting. Each cage has its own pitching machine, but can be converted to "live" arm us by utilizing the new pitching screens. A portable pitcher's mound is also available for the Jackets' pitching staff to use to throw a bullpen or get "live" looks against batters. One area of the facility has a wall specifically built for plyometric exercises.





WILLIAMS BIO

Education

High School: Lakeside, 2001
 College: Paris Junior College, 2001-03
 LSU, B.S., 2006

Player

All-District outfielder for Lakeside Warriors 1998-2001
 Paris Junior College Dragons - 2001-03

Coach

2007-2013 - Assistant coach at Zachary High School
 2014-25 - Head coach at Byrd High School

Family

Wife - Heather Williams
 Children - Son - McCoy, 12; Daughters - Marlowe, 11, Mae, 6

Year-by-Year Coaching Record at Byrd

2014	21-14, 11-4
2015	22-17, 6-6
2016	25-12, 9-3
2017	16-20, 9-3
2018	17-22, 4-8
2019	20-17, 9-3
2020	6-6
2021	26-8, 10-4
2022	19-17, 6-8
2023	23-16, 7-7
2024	11-23, 4-10
11 Years	206-172, 81-62

Achievements

2014 District 1-5A Champions
 2016 Class 5A State Runners-Up
 2021 District 1-5A Champions, Division I State Runners-Up
 10 playoff appearances (2020 season cancelled)



Greg Williams enters his 12th season as the head coach of the C.E. Byrd Yellow Jackets. In his previous 10 seasons, Williams owns a 206-172 (.545) overall record and a 81-62 (.566) record in district play. He has guided Byrd to two District 1-5A titles, two State Runners-Up finishes and 10 postseason appearances (2020 season cancelled).

An All-District outfielder at Lakeside High School in Sibley, Williams played for LBCA Hall of Fame coach Bob Gray. After graduating from Lakeside in 2001, Williams continued his playing career at Paris (Texas) Junior College.

In 2003, Williams decided to hang up his glove and spikes and pursue a degree in health and exercise science at LSU.

After receiving his bachelor of science degree from LSU in 2006, Williams began his coaching career at Zachary High School as an assistant coach both in football and baseball. From 2007-09, the Broncos baseball team won three consecutive Class 4A State Championships under head coach Jesse Cassard.

Prior to the start of the 2014 season, then athletic director Mike Suggs named Williams the 25th head coach in the 105-year history of Yellow Jackets Baseball.

In his first season, Williams guided the Jackets to a 21-14 overall record and captured the District 1-5A crown with an 11-4 record. **The 2015 team won 22 games, but it was the 2016 team that really captured the public's attention.** The 2016 Jackets went 25-12 and were the Class 5A State Runners-Up, losing 5-2 in the State Championship to perennial powerhouse Barbe.

Three consecutive playoff appearances would follow from 2017-19 before the 2020 season was cancelled due to the Coronavirus Pandemic.

In 2021, Williams guided the Jackets to a 26-8 overall record and the District 1-5A title. The 26 victories were the **most wins for a Byrd team since the 2012 team posted 27.** **Byrd advanced to the LHSAA's Div. I State Championship but lost 6-1 to the Jesuit Blue Jays.** **Under Williams' tutelage, Byrd advanced to the LHSAA's Div. I Quarterfinals in 2022 and 2023.**

In his 10 seasons, Williams has coached 29 First-Team All-District players, including two most valuable players, two LSWA All-State players and three LBCA All-State players.

The 41-year-old Williams is the youngest of Ki and the late Wayne "Butch" Williams, Jr.'s three sons. "Butch" Williams and his father, W.W. Williams, both served as superintendents of education in Webster Parish.

Williams is married to the former Heather Hampton of San Antonio, Texas. She is the principal at South Highlands Elementary, and in 2019 was named the Magnet Schools of America Teacher of the Year for the region, which includes Arkansas, Colorado, Louisiana, Mississippi, New Mexico, Oklahoma, and Texas. The couple has three children, McCoy, 11, Marlowe, 10, and Mae, 5.



COACHING STAFF

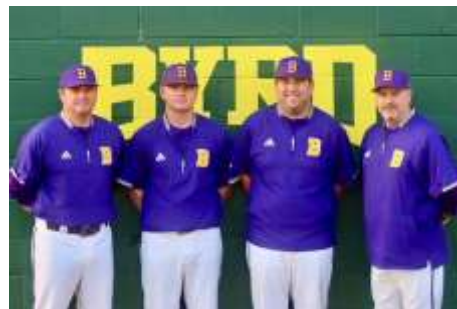

(l to r): Greg Williams, Caleb Brooks, Layton Tromba, Charlie Cavell
 (Not pictured: Matt Greer)



Layton Tromba



Caleb "Bug" Brooks



Charlie Cavell



Matt Greer

Meet the Jackets

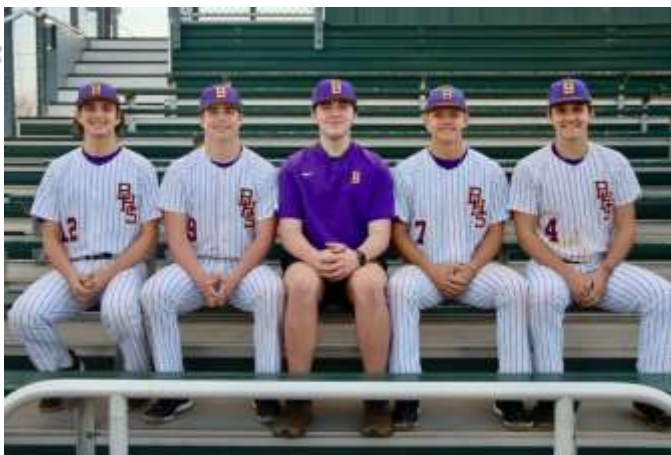

Seniors (l to r): Hunter Koos, Grant Johnson, Will Metrejean, Ryan Lee, Tyler Woolldridge

Juniors - Front Row (l to r): Zach Wilburn, Ben Walls, John Horton, Cooper LaCoste, Kade Hines: Second Row - Julien Vinet, Parker Townsend, Joshua Vienne, Jacob Harris

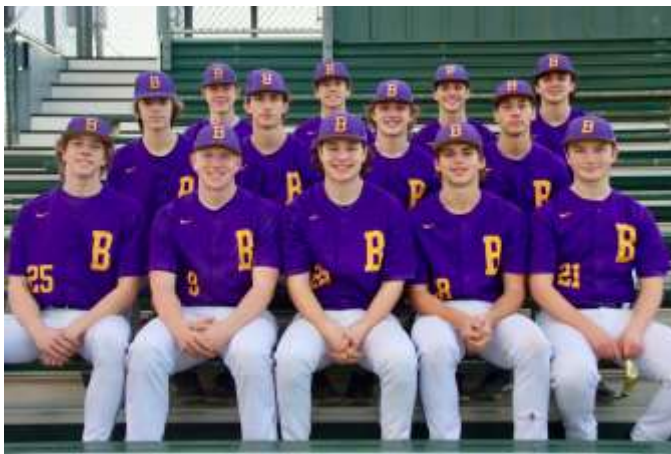
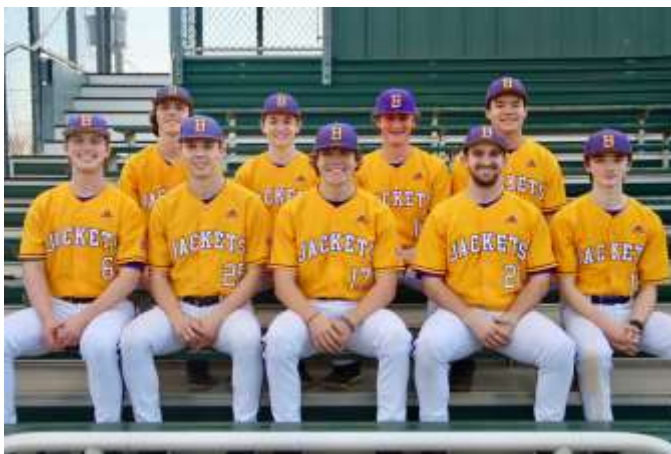

Sophomores - Front Row (l to r) Kalen Rawls, Hadley Anderson, Clark Harp, Rowan Arnold, Braeden Smith: Second Row - Will Trudnak, Marshall Bowen, Ryder Deacon, Abram Marshall: Third Row - Alex Moton, Hayden Thomas, Maddox Fuller, Abram Anderson: Not pictured: Rhett Marshall, Wyatt Smith

Freshmen - Front Row (l to r): John Irion, Talon Butler, Zane Barlow, Brayden Lockey, James Trowbridge, Andrew Kirby: Second Row - Mills Coenen, Trendon Bailey, Bennett Lewis, Landen Rusin, Graham Pearson, Will Vinet: Third Row - Ford Owen, Jonathan Harris, Jackson Davis, Conrad Hilliard, Noah Chaisson: Fourth Row - Layton Clark, Devin Coleman, Carsten Stone, Collin Deere: Not pictured: Noah Hall





2024 BYRD YELLOW JACKETS VARSITY NUMERICAL ROSTER

#	NAME	POS	HT	WT	B/T	CL
1	Alex Moton	IF	5'10"	148	R/R	SO
2	Ben Walls	OF/RHP	6'0"	175	R/R	JR
3	Parker Townsend	UT	5'10"	178	R/R	JR
4	Tyler Wooldridge	RHP/OF	6'0"	178	R/R	SR
5	Grant Johnson	C	6'1"	189	R/R	SR
6	Zach Wilburn	IF	5'10"	170	L/R	JR
7	Ryan Lee	IF/RHP	5'11"	167	R/R	SR
8	John Horton	OF/RHP	5'11"	177	L/R	JR
10	Maddox Fuller	IF/RHP	5'8"	127	R/R	SO
11	Julien Vinet	RHP/IF	6'1"	158	R/R	JR
12	Hunter Koos	1B/LHP	6'1"	196	L/L	SR
13	Abram Anderson	C/OF/RHP	5'9"	161	R/R	SO
16	Kade Hines	IF/RHP	5'6"	124	R/R	JR
18	Rowan Arnold	C	5'10"	153	R/R	SO
20	Rhett Marshall	OF/LHP	5'10"	116	L/L	SO
21	Cooper LaCoste	LHP/OF	5'9"	172	L/L	JR
24	Hadley Anderson	OF/RHP	5'9"	193	R/R	SO

COACHES

Greg Williams – Head Coach

Layton Tromba – Pitching Coach

Caleb Brooks – Assistant Coach

Charlie Cavell – Assistant Coach

Matt Greer – Assistant Coach

Cordarious Wayne, LAT, ATC – Athletic Trainer



2024 BYRD YELLOW JACKETS BASEBALL PROGRAM MEMBERS BY CLASS

<u>2024</u>	<u>POS</u>	<u>HT</u>	<u>WT</u>	<u>B/T</u>	<u>CL</u>
Grant Johnson	C	6'1"	189	R/R	SR
Hunter Koos	1B/LHP	6'1"	196	L/L	SR
Ryan Lee	IF/RHP	5'11"	167	R/R	SR
Will Metrejean	MGR				SR
Tyler Wooldridge	RHP/OF	6'0"	178	R/R	SR
<u>2025</u>	<u>POS</u>	<u>HT</u>	<u>WT</u>	<u>B/T</u>	<u>CL</u>
Jacob Harris	OF	6'0"	180	R/R	JR
Kade Hines	2B/RHP	5'6"	124	R/R	JR
John Horton	OF/RHP	5'11"	177	L/R	JR
Cooper LaCoste	LHP/OF	5'9"	172	L/L	JR
Parker Townsend	IF/C	5'10"	178	R/R	JR
Joshua Vienne	RHP	6'2"	210	R/R	JR
Julien Vinet	RHP/IF	6'1"	158	R/R	JR
Ben Walls	OF/RHP	5'11"	161	R/R	JR
Zach Wilburn	IF	5'10"	170	L/R	JR
<u>2026</u>	<u>POS</u>	<u>HT</u>	<u>WT</u>	<u>B/T</u>	<u>CL</u>
Abram Anderson	UT/RHP	R/R	5'9"	161	SO
Hadley Anderson	OF/IF/RHP	R/R	5'9"	193	SO
Rowan Arnold	C	R/R	5'10"	153	SO
Marshall Bowen	OF/RHP	R/R	6'3"	165	SO
Ryder Deacon	OF	R/R	6'0"	160	SO
Maddox Fuller	IF/RHP	R/R	5'8"	127	SO
Clark Allen Harp	RHP/1B	R/R	5'9"	157	SO
Abram Marshall	RHP/3B	R/R	5'11"	143	SO
Rhett Marshall	LHP/OF	L/L	5'10"	116	SO
Alex Moton	IF	R/R	5'10"	148	SO
Kalen Rawls	OF	L/R			SO
Braeden Smith	RHP	R/R			SO
Wyatt Smith	OF	R/R			SO
Hayden Thomas	OF	R/R			SO
Will Trudnak	IF	R/R	6'3"	154	SO
<u>2027</u>	<u>POS</u>	<u>HT</u>	<u>WT</u>	<u>B/T</u>	<u>CL</u>
Trendon Bailey	C/IF	5'6"	112	R/R	FR
Zane Barlow	RHP/IF	5'9"	124	R/R	FR
Talon Butler	LHP/OF	5'9"	105	L/L	FR
Noah Chaisson	LHP/1B	5'11"	142	L/L	FR
Layton Clark	MGR				FR
Devin Coleman	OF	5'8"	206	R/R	FR
Mills Coenen	IF	5'8"	134	R/R	FR
Jackson Davis	RHP/SS	6'3"	160	R/R	FR
Collin Deere	OF	6'0"	215	R/R	FR
Noah Hall	RHP/IF	5'5"	114	R/R	FR
Jonathan Harris	RHP/OF	5'9"	140	R/R	FR
Conrad Hilliard	RHP/IF/OF	6'1"	165	R/R	FR
John Irion	RHP/OF	5'7"	153	R/R	FR
Andrew Kirby	IF	5'4"	112	R/R	FR
Bennett Lewis	RHP/IF	5'4"	109	R/R	FR
Brayden Lockey	OF	5'7"	146	R/R	FR
Ford Owen	OF	5'8"	197	R/R	FR
Graham Pearson	C	5'7"	128	R/R	FR
Landen Rusin	IF/OF	5'10"	140	R/R	FR
Carsten Stone	1B	6'2"	148	R/R	FR
James Trowbridge	OF/IF	5'0"	96	R/R	FR
Will Vinet	RHP/IF	5'9"	123	R/R	FR

2024 BYRD YELLOW JACKETS VARSITY RESULTS

Overall Record: 11-23 District 1-5A Record: 4-10 Playoffs Record: 2-2

<u>Date</u>	<u>Opponent</u>	<u>Location</u>	<u>Result</u>	<u>Record</u>
Feb 22 – Thu	Ouachita Christian	Byrd	L, 12-10	0-1
Feb 23 – Fri	Texas High	North DeSoto	L, 13-3 (6)	0-2
Feb 24 – Sat	Loyola	Byrd	W, 4-3	1-2
Feb 24 – Sat	St. Frederick	Byrd	L, 8-4	1-3
Feb 26 – Mon	Henderson	East Texas Baptist	L, 15-2 (6)	1-4
Feb 27 – Tue	Calvary	Byrd	L, 10-4	1-5
Feb 29 – Thu	Destrehan	Ruston	L, 8-3	1-6
Mar 1 – Fri	Bryant	West Ouachita	L, 13-5	1-7
Mar 2 – Sat	St. Charles	West Ouachita	L, 9-2	1-8
Mar 2 – Sat	West Ouachita	West Ouachita	L, 2-1	1-9
Mar 5 – Tue	Ruston	Byrd	W, 7-0	2-9
Mar 7 – Thu	Texas High	Lakeside	L, 9-2	2-10
Mar 8 – Fri	Minden	Minden	cancelled	
Mar 9 – Sat	Cedar Creek	Lakeside	W, 7-0	3-10
Mar 11 – Mon	North Caddo	Byrd	W, 16-1 (5)	4-10
Mar 12 – Tue	Loyola	Byrd	W, 10-0 (5)	5-10
Mar 14 – Thu	*Airline	Byrd	W, 7-2	6-10, 1-0
Mar 16 – Sat	*Airline	Airline	W, 3-0	7-10, 2-0
Mar 19 – Tue	*Southwood	Byrd	W, 23-2 (3)	8-10, 3-0
Mar 21 – Tue	*Southwood	Byrd	W, 19-0 (3)	9-10, 4-0
Mar 20 – Wed	West Monroe	West Monroe	L, 9-1	9-11
Mar 23 – Sat	*Benton	Byrd	L, 8-4	9-12, 4-1
Mar 26 – Tue	*Benton	Benton	L, 5-2	9-13, 4-2
Mar 28 – Thu	*Captain Shreve	Byrd	L, 8-5	9-14, 4-3
Mar 30 – Sat	*Captain Shreve	Captain Shreve	L, 6-0	9-15, 4-4
Apr 2 – Tue	*Haughton	Byrd	L, 8-5	9-16, 4-5
Apr 4 – Thu	*Haughton	Haughton	L, 12-10 (9)	9-17, 4-6
Apr 6 – Sat	*Parkway	Parkway	L, 8-1	9-18, 4-7
Apr 11 – Thu	*Natchitoches Central	Northwestern State	L, 3-1	9-19, 4-8
Apr 13 – Sat	*Natchitoches Central^	Byrd	L, 10-8	9-20, 4-9
Apr 14 – Sun	*Parkway	Byrd	L, 13-7	9-21, 4-10
Apr 19 – Fri	**Holy Cross	Holy Cross	W, 5-4	10-21
Apr 20 – Sat	**Holy Cross	Holy Cross	W, 4-3	11-21
Apr 26 – Fri	**Northwood	Northwood	L, 3-2	11-22
Apr 27 – Sat	**Northwood	Northwood	L, 10-4	11-23

Home games in **bold**

* District 1-5A

~ Teacher Appreciation Night

^ Senior Night

** LHSAA Select Division I Playoffs

2024 BYRD YELLOW JACKETS

Final Statistics

BATTING

# Name	GP	PA	AB	AVG	OBP	OPS	SLG	H	1B	2B	3B	HR	RBI	R	BB	SO	K-L	HBP	SAC	SF	ROE	FC	SB	SB%	CS
7 Ryan Lee	34	119	92	.380	.500	1.000	.500	35	27	6	1	1	21	27	12	9	1	12	1	2	1	4	14	93.3	1
13 Abe Anderson	26	70	58	.259	.333	.592	.259	15	15	0	0	0	14	14	3	13	1	5	1	3	5	2	2	50	2
4 Tyler Wooldridge	34	118	98	.255	.353	.619	.265	25	24	1	0	0	19	20	15	25	5	1	2	2	10	4	8	88.8	1
12 Hunter Koos	34	116	99	.253	.336	.609	.273	25	23	2	0	0	16	14	8	23	8	6	0	3	7	2	10	76.9	3
6 Zach Wilburn	34	123	101	.248	.366	.693	.327	25	18	6	1	0	14	27	15	15	7	5	0	2	6	1	6	85.7	1
10 Maddox Fuller	34	98	76	.224	.379	.642	.263	17	15	1	1	0	14	18	15	20	12	4	3	0	5	3	6	100	0
2 Ben Walls	18	48	37	.216	.375	.645	.270	8	6	2	0	0	7	12	7	16	9	3	0	1	1	2	2	100	0
21 Cooper LaCoste	33	107	80	.212	.379	.629	.250	17	15	1	1	0	12	13	15	36	10	7	4	1	7	0	7	77.7	2
1 Alex Moton	23	22	15	.200	.381	.581	.200	3	3	0	0	0	2	11	4	3	0	1	1	1	0	0	3	100	0
3 Parker Townsend	20	33	30	.133	.212	.412	.200	4	2	2	0	0	5	6	2	7	6	1	0	0	2	2	1	100	0
5 Grant Johnson	34	110	96	.167	.241	.439	.198	16	13	3	0	0	16	17	6	21	6	4	2	2	10	4	3	75	1
18 Rowan Arnold	25	61	49	.102	.214	.316	.102	5	5	0	0	0	2	1	5	15	6	2	5	0	3	3	1	100	0
8 John Horton	11	5	3	.333	.600	.933	.333	1	1	0	0	0	3	5	2	1	0	0	0	0	0	0	1	100	0
11 Julien Vinet	5	9	7	.286	.444	.873	.429	2	1	1	0	0	1	3	2	2	0	0	0	0	1	0	0	-	0
24 Hadley Anderson	4	6	6	.333	.333	.667	.333	2	2	0	0	0	2	0	0	2	0	0	0	0	0	0	0	-	0
16 Kade Hines	3	3	1	1.000	1.000	2.000	1.000	1	1	0	0	0	3	1	2	0	0	0	0	0	0	0	0	-	0
20 Rhett Marshall	3	4	2	.000	.333	.333	0	0	0	0	0	0	0	1	1	1	0	0	1	0	0	0	0	-	0
22 Will Metrejean	1	0	0	-	-	0	-	0	0	0	0	0	0	1	0	0	0	0	0	0	0	0	0	-	0
Totals	34	1052	850	.236	.355	.633	.279	201	171	25	4	1	151	191	114	209	71	51	20	17	58	27	64	85.3	11

PITCHING

# Name	IP	GP	GS	BF	#P	W	L	SV	SVO	BS	SV%	H	R	ER	BB	SO	K-L	HBP	ERA	WHIP	LOB	BK	PIK	WP	BAA
4 Tyler Wooldridge	49.1	9	9	235	853	3	5	0	0	0	-	47	29	27	31	38	19	6	3.83	1.58	57	0	1	5	.247
11 Julien Vinet	45.2	9	9	224	801	3	5	0	0	0	-	61	41	27	21	25	7	4	4.13	1.79	40	1	2	13	.311
2 Ben Walls	18.1	11	0	97	415	0	0	1	2	1	50	9	13	12	26	27	5	5	4.58	1.90	29	1	0	9	.138
21 Cooper LaCoste	21.1	7	5	104	366	3	3	0	0	0	-	21	24	19	16	19	8	5	6.23	1.73	14	0	1	4	.263
12 Hunter Koos	23.0	7	7	136	544	1	4	0	0	0	-	34	35	21	23	25	7	3	6.39	2.47	29	3	0	5	.312
10 Maddox Fuller	16.1	4	4	87	320	1	3	0	0	0	-	19	23	16	13	14	4	4	6.85	1.95	14	0	0	6	.284
7 Ryan Lee	16.2	9	0	82	298	0	3	2	3	1	66.7	20	19	18	11	13	4	3	7.56	1.86	21	0	1	6	.328
13 Abe Anderson	2.2	3	0	13	55	0	0	0	0	0	-	2	0	0	2	0	0	0	0.00	1.50	5	0	0	1	.182
20 Rhett Marshall	6.2	2	0	33	108	0	0	0	0	0	-	6	7	3	7	2	1	0	3.15	1.95	8	0	0	0	.240
16 Kade Hines	6.2	7	0	41	149	0	0	0	0	0	-	10	10	6	6	5	2	2	6.30	2.40	11	0	0	3	.313
8 John Horton	7.1	5	0	48	163	0	0	0	0	0	-	17	16	9	5	7	2	2	8.59	3.00	10	0	0	5	.415
Totals	214	34	34	1100	4072	11	23	3	5	2	60	246	217	158	161	175	59	34	5.16	1.90	238	5	5	57	.281

FIELDING

# Name	TC	A	PO	FPCT	E	DP	TP	INN	PB	SB	SB-ATT	CS	CS%	PIK	CI
18 Rowan Arnold	175	15	155	.971	5	0	0	180.2	9	86	86-98	12	12.2	0	0
12 Hunter Koos	194	6	179	.954	9	5	0	0	0	0	0-0	0	-	0	0
21 Cooper LaCoste	56	9	44	.946	3	1	0	0	0	0	0-0	0	-	0	0
5 Grant Johnson	59	5	50	.932	4	0	0	20	3	6	6-8	2	25.0	0	0
20 Rhett Marshall	11	0	10	.909	1	0	0	0	0	0	0-0	0	-	0	0
4 Tyler Wooldridge	75	11	57	.907	7	1	0	0	0	0	0-0	0	-	0	0
10 Maddox Fuller	100	43	46	.890	11	5	0	0	0	0	0-0	0	-	0	0
11 Julien Vinet	27	14	10	.889	3	0	0	0	0	0	0-0	0	-	0	0
1 Alex Moton	16	10	4	.875	2	0	0	0	0	0	0-0	0	-	0	0
3 Parker Townsend	16	6	8	.875	2	0	0	5.2	0	0	0-0	0	-	0	0
7 Ryan Lee	102	60	29	.873	13	4	0	0	0	0	0-0	0	-	0	0
6 Zach Wilburn	73	39	20	.808	14	3	0	0	0	0	0-0	0	-	0	0
2 Ben Walls	24	1	18	.792	5	1	0	0	0	0	0-0	0	-	0	0
8 John Horton	2	0	2	1.000	0	0	0	0	0	0	0-0	0	-	0	0
13 Abe Anderson	6	1	5	1.000	0	0	0	0	0	0	0-0	0	-	0	0
16 Kade Hines	2	1	1	1.000	0	0	0	0	0	0	0-0	0	-	0	0
22 Will Metrejean	0	0	0	0	0	0	0	0	0	0	0-0	0	-	0	0
24 Hadley Anderson	0	0	0	0	0	0	0	0	0	0	0-0	0	-	0	0
Totals	943	221	642	.915	80	10	0	214	12	92	92-106	14	13.2	0	0

Year	Coach	Overall	Pct.	District	Pct.	Finish	Postseason Results
1915	Grover Koffman						
1916	Frank Bridges						State Runners-Up
1917	Frank Bridges						
1918	No season - WWI						
1919	Crow	2-1	.667				
1920	Grover Koffman	8-0	1.000				State Champions
1921	E.L. Alberson	4-2	.667				
1922	E.L. Alberson	12-0	1.000				State Champions
1923	E.L. Alberson	11-2	.846				State Champions
1924	George Hoy	16-0	1.000				North Louisiana Champions, State Champions
1925	George Hoy	21-0	1.000				North Louisiana Champions, State Champions
1926	H.M. Knilans						North Louisiana Champions, State Champions
1927	H.M. Knilans						State Champions
1928	H.M. Knilans						State Champions
1929	H.M. Knilans	7-2	.778				
1930	H.M. Knilans						State Champions
1931	H.M. Knilans						
1932	H.M. Knilans						
1933	H.M. Knilans						
1934	H.M. Knilans						
1935	H.M. Knilans						
1936	H.M. Knilans	10-5	.667				North Louisiana Champions
1937	H.M. Knilans						North Louisiana Champions
1938	Lee Dobson	10-3	.769				
1939	Lee Dobson						
1940	Lee Dobson						
1941	No season - WWII						
1942	No season - WWII						
1943	No season - WWII						
1944	J.D. Cox	8-1	.889				
1945	J.D. Cox	16-2	.889				
1946	J.D. Cox	12-3	.800				
1947	J.D. Cox	20-3	.870				
1948	J.D. Cox	16-3	.842				
1949	J.D. Cox	22-3	.880				
1950	J.D. Cox	23-5-1	.810				
1951	J.D. Cox	38-2	.950				State Runners-Up
1952	J.D. Cox	26-2	.929				
1953	J.D. Cox	21-7	.750				
1954	J.D. Cox	22-8	.733	6-4	.600	2nd	
1955	J.D. Cox	16-8	.667	1-3	.250	2nd	
1956	J.D. Cox	23-6	.793				State Champions
1957	J.D. Cox	5-5	.500	2-3	.400	3rd	
1958	J.D. Cox	16-6-1	.717	5-1	.833	1st	State Runners-Up
1959	J.D. Cox	12-8	.600	6-4	.600	T-3rd	
1960	J.D. Cox	13-7	.650	4-4	.500	3rd	
1961	Nicky Lester	12-8	.600	5-6	.455	T-4th	
1962	Nicky Lester	7-8	.467	5-6	.455	T-4th	
1963	Nicky Lester	13-8	.619	3-6	.333	4th	
1964	Pat Patterson	9-7	.563	5-4	.556	3rd	
1965	Pat Patterson	12-9	.571	8-6	.571	3rd	
1966	Pat Patterson	22-7	.759	13-3	.813	T-1st	
1967	Pat Patterson	10-7	.583	10-7	.583	5th	
1968	Gene Hamner	14-5	.737	8-4	.667	T-2nd	
1969	Gene Hamner	6-10	.375	5-5	.500	3rd	
1970	Gene Hamner	10-8	.556	4-6	.400	T-4th	
1971	Gene Hamner	12-11	.522	7-7	.500	T-5th	
1972	John Rogers	6-8	.429	6-6	.500	4th	
1973	John Rogers	6-9	.400	4-7	.364	6th	
1974	John Rogers	10-8	.556	8-3	.727	2nd	
1975	John Rogers	8-7	.533	6-4	.600	2nd	
1976	Tom Cathey	7-6	.538	5-5	.500	T-3rd	
1977	Tom Cathey	8-14	.364	3-7	.300	T-4th	
1978	Tom Cathey	10-7	.588	7-3	.700	2nd	
1979	Arlin Powell	3-12	.200	1-4	.200	6th	
1980	Mike Poole	4-14	.222	1-8	.111	5th	
1981	Mike Poole	3-12	.200	2-8	.200	5th	
1982	Mike Poole	2-13	.133	2-8	.200	5th	
1983	Mike Poole	1-15	.063	1-9	.100	6th	
1984	Boyd Cole	3-15	.167	2-12	.143	7th	
1985	Boyd Cole	1-16	.059	1-13	.071	8th	
1986	Ronnie Wagnon	6-8	.429	5-5	.500	4th	
1987	Ronnie Wagnon	3-9	.250	3-7	.300	5th	
1988	Bryan Ward	6-10	.375	3-7	.300	4th	
1989	Bryan Ward	6-13	.316	2-8	.200	5th	
1990	Bryan Ward	9-13	.409	6-4	.600	4th	
1991	Bryan Ward	13-13	.500	7-3	.700	2nd	

Year	Coach	Overall	Pct.	District	Pct.	Finish	Postseason Results
1992	Bryan Ward	16-8	.667	9-7	.563		
1993	Bryan Ward	20-8	.714	13-2	.867	1st	
1994	Cap Haney	9-16	.360	5-9	.357	6th	
1995	Shannon Cunningham	11-16	.407	9-5	.643	T-3rd	
1996	Shannon Cunningham	21-11	.656				
1997	Shannon Cunningham	15-11	.577	5-5	.500		
1998	Rick Bryant	17-12	.586	12-2	.857	T-1st	
1999	Rick Bryant	13-13	.500	7-6	.538	4th	
2000	Rick Bryant	6-20	.231	3-11	.214	7th	
2001	Rick Bryant	11-19	.367	5-7	.417	T-4th	
2002	Ronnie Coker	12-21	.364	4-8	.333	4th	
2003	Chad Abernathy	14-20	.412	5-10	.333	5th	
2004	Chad Abernathy	18-22	.450	6-6	.500	T-2nd	
2005	Chad Abernathy	13-21	.382	3-9	.333	4th	
2006	Chad Abernathy	13-14	.481	3-9	.333	5th	
2007	Brian Fowler	18-16-1	.529	7-5	.583	T-3rd	
2008	Al Cantwell	20-16	.556	7-5	.583	3rd	
2009	Al Cantwell	27-9	.750	7-5	.583	3rd	
2010	Al Cantwell	23-15	.605	11-1	.916	1st	
2011	Al Cantwell	23-14	.611	9-3	.750	2nd	
2012	Al Cantwell	27-11	.711	15-0	1.000	1st	
2013	Al Cantwell	16-19	.457	10-5	.667	3rd	
2014	Greg Williams	21-14	.600	11-4	.733	1st	0-1
2015	Greg Williams	22-17	.564	6-6	.500	3rd	
2016	Greg Williams	25-12	.676	9-3	.750	2nd	Class 5A State Runners-Up
2017	Greg Williams	16-20	.444	9-3	.750	2nd	
2018	Greg Williams	17-22	.436	4-8	.333	4th	
2019	Greg Williams	20-17	.540	9-3	.750	2nd	
2020	Greg Williams	6-6	.500				
2021	Greg Williams	26-8	.765	10-4	.714	1st	Div. I State Runners-Up
2022	Greg Williams	19-17	.528	6-8	.429	5th	
2023	Greg Williams	23-16	.590	7-7	.500	5th	
2024	Greg Williams	11-23	.323	4-10	.286	7th	

Shreveport-Byrd Yellow Jackets Coaching Records

Coach	Years	W	L	I	Pct
Grover Koffman	1915, 1920				
Frank Bridges	1916-17				
Crow	1919				
E.L. Alberson	1921-23	27	4	0	.871
George Hoy	1924-25	37	0	0	1.000
H.M. Knillans	1926-37				
Lee Dobson	1938-40				
J.D. Cox	1944-60	309	79	2	.795
Nicky Lester	1961-63	32	24	0	.607
Pat Patterson	1964-67	43	23	0	.652
Gene Hamner	1968-71	42	34	0	.553
John Rogers	1972-75	30	32	0	.484
Tom Cathey	1976-78	25	27	0	.481
Arlin Powell	1979	3	12	0	.200
Mike Poole	1980-83	10	54	0	.156
Boyd Cole	1984-85	4	31	0	.114
Ronnie Wagnon	1986-87	9	17	0	.346
Bryan Ward	1988-93	70	65	0	.519
Cap Haney	1994	9	16	0	.360
Shannon Cunningham	1995-97	47	38	0	.553
Rick Bryant	1998-2001	47	64	0	.423
Ronnie Coker	2002	12	21	0	.364
Chad Abernathy	2003-06	58	77	0	.430
Brian Fowler	2007	18	16	1	.529
Al Cantwell	2008-13	136	84	0	.618
Greg Williams	2014-24	206	172	0	.545

Totals 106 Seasons
 1918 - season cancelled due to World War I
 1941-43 - seasons cancelled due to World War II
 2020 - remainder of season cancelled due to Coronavirus Pandemic

TEAM RECORDSBATTING

MOST AT BATS	
SEASON:	1,140 IN 2015
MOST RUNS SCORED	
SEASON:	329 IN 2010
MOST HITS	
SEASON:	354 IN 2010
MOST SINGLES	
SEASON:	243 IN 2015
MOST DOUBLES	
SEASON:	91 IN 2010
MOST TRIPLES	
SEASON:	21 IN 2011
MOST HOME RUNS	
SEASON:	22 IN 2011
MOST RUNS BATTED IN	
SEASON:	284 IN 2010
MOST TOTAL BASES	
SEASON:	544 IN 2010
HIGHEST SLUGGING PERCENTAGE	
SEASON:	.523 IN 2010
HIGHEST ON-BASE PERCENTAGE	
SEASON:	.451 IN 2010
HIGHEST OPS	
SEASON:	.974 IN 2010
MOST SACRIFICE FLIES	
SEASON:	23 IN 2023
MOST SACRIFICE BUNTS	
SEASON:	28 IN 2013, 2023
MOST WALKS	
SEASON:	177 IN 2019
MOST STRIKEOUTS	
SEASON:	238 IN 2023
MOST STOLEN BASES	
SEASON:	124 IN 2012
MOST HIT BY PITCH	
SEASON:	79 IN 2019
BATTING AVERAGE	
SEASON:	.340 IN 2010
HITS PER GAME	
SEASON:	9.32 IN 2010 (38 GAMES)
RUNS PER GAME	
SEASON:	8.66 IN 2010 (38 GAMES)
STRIKEOUTS PER GAME	
SEASON:	6.55 IN 2017 (36 GAMES)

PITCHING

MOST INNINGS PITCHED	
SEASON:	264.33 IN 2015
MOST STRIKEOUTS	
SEASON:	277 IN 2015
MOST WALKS	
SEASON:	167 IN 2018
MOST RUNS ALLOWED	
SEASON:	274 IN 2018
MOST EARNED RUNS ALLOWED	
SEASON:	190 IN 2018
MOST HITS ALLOWED	
SEASON:	298 IN 2018
SAVES	
SEASON:	13 IN 2009
COMPLETE GAMES	
SEASON:	16 IN 2016
EARNED RUN AVERAGE	
HIGH:	5.47 IN 2017
LOW:	2.38 IN 2021
STRIKEOUTS PER GAME	
HIGH:	8.1 IN 2021
LOW:	4.8 IN 2008
WALKS PER GAME	
HIGH:	4.7 IN 2024
LOW:	2.8 IN 2021
HITS ALLOWED PER GAME	
HIGH:	8.1 IN 2017
LOW:	5.1 IN 2012
RUNS ALLOWED PER GAME	
HIGH:	7.4 IN 2018
LOW:	3.6 IN 2009
MOST WILD PITCHES	
SEASON:	57 IN 2024
MOST HIT BATSMEN	
SEASON:	78 IN 2018

FIELDING (2012-23)

MOST TOTAL CHANCES	
SEASON:	1,077 IN 2013
MOST PUTOUTS	
SEASON:	782 IN 2015
MOST ASSISTS	
SEASON:	294 IN 2013
MOST ERRORS	
SEASON:	101 IN 2015, 2018
HIGHEST FIELDING PERCENTAGE	
SEASON:	.941 IN 2016

LOWEST FIELDING PERCENTAGE

SEASON: .884 IN 2016

MOST DOUBLE PLAYS

SEASON: 35 IN 2023

MOST TRIPLE PLAYS

SEASON: 0

MOST PASSED BALLS

SEASON: 58 IN 2015, 2017

MOST CAUGHT STEALING

SEASON: 23 IN 2018

SUPERLATIVES

GAMES PLAYED

HIGH: 40 IN 1951

LOW: 3 IN 1919

GAMES WON

HIGH: 38 IN 1951

LOW: 1 IN 1983, 1985

GAMES LOST

HIGH: 23 IN 2024

LOW: 0 IN 1922, 1924, 1925

WIN-LOSS PERCENTAGE

HIGH: 1.000 IN 1922, 1924, 1925

LOW: .059 IN 1985

CONSECUTIVE GAMES WON

HIGH: 37 FROM 1924 THROUGH 1925

LOW: 1 NUMEROUS TIMES

CONSECUTIVE GAMES LOST

HIGH: 12 IN 1983

LOW: 0 FROM 1924 THROUGH 1925

DISTRICT WINS

HIGH: 13 IN 1966, 1993

LOW: 1 IN 1955, 1979, 1983, 1985

DISTRICT LOSSES

HIGH: 13 IN 1985

LOW: 0 IN 2012

TEAM BATTING

YEAR	G	PA	AB	R	H	1B	2B	3B	HR	RBI	BB	SO	AVG	SLG	OBP	OPS	HBP	SB	CS	SB%	TB
2007	35	959	748	179	184	138	36	7	3	127	107	164	.246	.325	.382	.707	64	48	10	.828	243
2008	36	1113	913	227	270	197	53	9	11	198	131	193	.296	.410	.406	.816	45	116	14	.892	374
2009	36	1201	983	265	303	202	72	20	9	214	139	206	.308	.450	.415	.865	50	67	20	.770	442
2010	38	1294	1040	329	354	224	91	18	21	284	155	167	.340	.523	.451	.974	70	88	17	.852	544
2011	36	1196	960	265	289	195	51	21	22	211	142	185	.301	.467	.428	.895	77	88	17	.838	448
2012	36	1171	966	280	323	242	59	9	13	235	115	172	.334	.454	.425	.879	53	124	16	.886	415
2013	34	1088	886	177	230	174	43	9	4	142	108	174	.260	.342	.378	.720	63	98	19	.838	292
2014	35	1139	942	204	245	176	53	8	8	163	100	185	.260	.359	.357	.716	52	85	23	.787	338
2015	39	1301	1140	275	344	243	77	9	15	224	91	216	.302	.425	.375	.800	47	68	17	.800	484
2016	37	1200	995	249	303	221	52	9	21	200	112	183	.305	.438	.399	.838	55	93	21	.816	436
2017	33	1137	916	182	221	163	45	4	9	144	124	236	.241	.329	.374	.703	74	35	13	.729	301
2018	39	1188	931	201	234	179	44	5	6	153	157	232	.251	.329	.391	.720	66	53	25	.679	306
2019	37	1252	974	267	276	191	65	11	9	212	177	224	.283	.400	.429	.829	79	101	19	.842	390
2020	12	372	298	54	69	45	16	3	5	45	38	78	.232	.356	.366	.722	23	17	7	.708	106
2021	34	1119	884	253	268	183	61	12	12	200	145	168	.303	.440	.428	.868	59	87	23	.791	389
2022	36	1115	918	208	252	200	38	8	6	154	123	180	.275	.353	.389	.742	52	91	18	.835	324
2023	39	1236	958	246	278	205	52	11	6	181	167	238	.286	.382	.415	.797	60	120	26	.822	366
2024	34	1052	850	191	201	171	25	4	1	151	114	209	.236	.279	.355	.633	20	64	11	.853	237

TEAM PITCHING

YEAR	ERA	W	L	GP	CG	SHO	SV	IP	H	R	ER	BB	SO	2B	3B	HR	BF	ABA	AVG	HBP	SF	SH
2007	3.99	18	16	35	3	0	4	189.66	218	151	108	59	137						.276			
2008	3.94	20	16	36	3	2	4	222.00	250	212	125	151	171	63	6	16	1139		.270	45	7	10
2009	2.55	27	9	36	5	2	13	241.33	229	131	88	119	218	38	3	8	1094		.249	31	8	12
2010	3.25	23	15	38	10	3	7	241.33	264	178	112	116	188	44	7	18	1136		.269	22	7	9
2011	2.91	22	14	36	4	3	9	233.33	234	187	97	145	224	40	3	10	1137		.254	35	5	25
2012	2.74	27	9	36			9	235.00	182	131	92	131	190			9	1050	874	.209	28	7	9
2013	3.25	16	19	35			3	232.33	244	213	112	128	178			8	1135	960	.254	22		
2014	3.03	21	14	35			1	244.66	225	180	106	142	207				1694	940	.239	30		
2015	2.52	22	17	39	9	1	1	264.33	233	177	95	133	277				1228	1021	.228	40		
2016	2.86	25	12	37	16	3	5	244.66	208	154	100	138	261			6	1126	910	.221	46		
2017	5.47	16	20	36	6	1	5	238.00	291	261	186	129	200			13	1218	988	.294	63		
2018	5.41	17	22	39	4	1	2	245.66	298	274	190	167	190			11	1284	1009	.295	78		
2019	3.61	20	17	37	8	4	2	236.66	224	205	122	147	244			9	1152	928	.241	58		
2020	3.06	6	6	12	0	3	0	80.00	71	54	35	62	77			4	390	304	.234	13		
2021	2.38	26	8	34	9	3	3	223.33	189	130	76	94	274			7	1012	861	.220	37		
2022	3.61	19	17	36	14	7	1	236.00	220	143	91	96	232			6	1073	912	.241	52		
2023	3.07	23	16	39		2	2	254.2	249	174	112	121	205			4	1182	996	.250	36		
2024	5.17	11	23	34	8	4	3	234.0	246	217	158	161	175			13	1100	849	.281	34		

TEAM FIELDING

YEAR	TC	A	PO	E	DP	TP	PCT
2012	1060	292	702	66	12	0	.938
2013	1077	294	698	85	30	0	.921
2014	821	0	736	85	17	0	.896
2015	893	12	780	101	17	0	.887
2016	1046	249	735	62	26	0	.941
2017	1026	235	710	81	12	0	.921
2018	867	31	735	101	23	0	.884
2019	839	67	707	65	15	0	.923
2020	259	1	240	18	3	0	.931
2021	843	103	670	70	13	0	.917
2022	804	29	706	69	19	0	.914
2023	990	148	762	80	35	0	.910
2024	943	221	642	80	10	0	.915

INDIVIDUAL RECORDSBATTING

MOST GAMES PLAYED

SEASON: 39, MULTIPLE PLAYERS: MOST RECENT (6) IN 2023
 CAREER: 143, RICHARD CARTHON, 2009-12

MOST PLATE APPEARANCES

SEASON: 158, THAD BRAY IN 2010
 CAREER: 455, RICHARD CARTHON, 2009-12

MOST AT BATS

SEASON: 136, STEELE NETTERVILLE IN 2015
 CAREER: 357, RICHARD CARTHON, 2009-12

MOST RUNS SCORED

SEASON: 53, CHARLIE BARHAM IN 2019
 CAREER: 155, RICHARD CARTHON, 2009-12

MOST HITS

SEASON: 52, THAD BRAY IN 2010
 CAREER: 132, RICHARD CARTHON, 2009-12

MOST SINGLES

SEASON: 37, WYATT BROOME IN 2015
 CAREER: 83, RICHARD CARTHON, 2009-12
 83, TAYLOR LOVE, 2009-12

MOST DOUBLES

SEASON: 16, STEELE NETTERVILLE IN 2015
 CAREER: 32, TRENT TOUCHET, 2014-16

MOST TRIPLES

SEASON: 6, RICHARD CARTHON IN 2010 & 2011
 CAREER: 15, RICHARD CARTHON 2009-12

MOST HOME RUNS

SEASON: 8, PETER PIZARRO IN 2011
 CAREER: 12, ZACK FLASH, 2014-16

MOST RUNS BATTED IN

SEASON: 42, PETER PIZARRO IN 2012
 CAREER: 92, MATT SHARP, 2009-12

MOST TOTAL BASES

SEASON: 85, THAD BRAY IN 2010
 CAREER: 205, RICHARD CARTHON, 2009-2012

HIGHEST BATTING AVERAGE

SEASON: .459, MASON LANGDON IN 2021
 CAREER: .378, THAD BRAY, 2008-10

HIGHEST SLUGGING PERCENTAGE

SEASON: .803, MASON LANGDON IN 2021
 CAREER: .643, PETER PIZARRO, 2011-12

MOST WALKS

SEASON: 28, LAETTEN GALBRAITH IN 2010
 CAREER: 64, CHARLIE BARHAM, 2016-19

MOST HIT-BY-PITCH

SEASON: 17, HENRY LOTT, 2017
 CAREER: 40, TAYLOR LOVE, 2009-12

MOST STRIKEOUTS

SEASON: 39, MASON LANGDON IN 2018
 CAREER: 69, HENRY LOTT, 2016-19

MOST STOLEN BASES

SEASON: 29, RICHARD CARTHON IN 2010 & 2012
 CAREER: 89, RICHARD CARTHON, 2009-12

HIGHEST ON-BASE PERCENTAGE

SEASON: .577, MASON LANGDON IN 2021
 CAREER: .524, JULIEN DELEON, 2017-19

HIGHEST OPS

SEASON: 1.380, MASON LANGDON IN 2021
 CAREER: 1.103, PETER PIZARRO, 2011-12

PITCHING

MOST INNINGS PITCHED

SEASON: 77.00, KEVIN ROBINSON, 2023
 CAREER: 223.0, MATT SHARP, 2009-12

MOST APPEARANCES

SEASON: 21, MASON LANGDON, 2019
 CAREER: 60, MATT SHARP, 2009-12

MOST STRIKEOUTS

SEASON: 88, JONATHAN FINCHER IN 2016
 CAREER: 241, JONATHAN FINCHER, 2015-17

MOST WALKS

SEASON: 40, JONATHAN FINCHER IN 2016
 CAREER: 97, JONATHAN FINCHER, 2015-17
 97, MASON LANGDON, 2018-21

MOST HITS ALLOWED

SEASON: 76, SAWYER LACOSTE, 2018
 CAREER: 196, MATT SHARP, 2009-12

MOST STARTS

SEASON: 14, MATT SHARP IN 2012
 CAREER: 40, MATT SHARP, 2009-12

MOST SHUTOUTS

SEASON: 2, LAETTEN GALBRAITH IN 2010
 2, MATT SHARP IN 2011
 2, BRENNAN ERTZ IN 2016
 CAREER: 3, MATT SHARP, 2009-12

MOST COMPLETE GAMES

SEASON: 7, KEVIN ROBINSON IN 2023
 CAREER: 10, ANDREW SUGGS, 2013-16

LOWEST EARNED RUN AVERAGE

SEASON: 1.18, MATT SHARP IN 2012
 CAREER: 1.52, KEVIN ROBINSON, 2022-23

HIGHEST WON-LOSS PERCENTAGE

SEASON: .909, MATT SHARP IN 2012
 CAREER: .853, MATT SHARP, 2009-12

MOST WINS

SEASON: 10, MATT SHARP IN 2012
 10, KEVIN ROBINSON IN 2023
 CAREER: 29, MATT SHARP, 2009-12

MOST LOSSES

SEASON: 7, MATT JAMES IN 2013
 7, DAVID FAVROT IN 2022
 CAREER: 10, BEN CARLISLE, 2007-09
 10, ANDREW SUGGS, 2013-16

MOST SAVES

SEASON: 5, MATT SHARP IN 2009
 CAREER: 7, PAUL ARCEMENT, 2009-12

MOST RUNS ALLOWED

SEASON: 58, WILL DORRIS IN 2017
 CAREER: 124, SAWYER LACOSTE, 2018-21

MOST EARNED RUNS ALLOWED

SEASON: 47, SAWYER LACOSTE IN 2018
 CAREER: 86, SAWYER LACOSTE, 2018-21

FIELDING (2012-23)

MOST TOTAL CHANCES

SEASON: 301, TRENT TOUCHET IN 2015
CAREER: 788, TRENT TOUCHET, 2014-16

MOST PUTOUTS

SEASON: 288, TRENT TOUCHET IN 2015
CAREER: 734, TRENT TOUCHET, 2014-16

MOST ASSISTS

SEASON: 74, CABOT ROGERS IN 2012
CAREER: 90, ZAVIER MOORE, 2014-17

MOST ERRORS

SEASON: 23, ZAVIER MOORE IN 2015
CAREER: 42, CHRIS ROBINSON 2015-18
42. BROCK LAMBERT, 2018-21

BEST FIELDING PERCENTAGE

SEASON: 1.000, SAWYER LACOSTE IN 2019
CAREER: .990, PHILIP WUELLNER, 2012-13
.990, SAWYER LACOSTE, 2018-21

MOST DOUBLE PLAYS

SEASON: 11, CHRIS ROBINSON IN 2018
11, DAKOTA FUTCH IN 2023
11, KEVIN ROBINSON IN 2023
CAREER: 20, DAKOTA FUTCH, 2021-23

MOST TRIPLE PLAYS

SEASON: 0
CAREER: 0

MOST PASSED BALLS

SEASON: 52, TRENT TOUCHET IN 2015
CAREER: 88, TRENT TOUCHET, 2014-16

MOST CAUGHT STEALING

SEASON: 20, TREY SIKES, 2018
CAREER: 47, TRENT TOUCHET, 2014-16

SINGLE SEASON BATTING LEADERS

GAMES PLAYED

	<u>No.</u>	<u>Year</u>
1. Chance Cole	39	2015
Steele Netterville	39	2015
Zavier Moore	39	2015
Zack Flash	39	2015
Trent Touchet	39	2015
KD Harris	39	2023
Zach Wilburn	39	2023
Walker Fox	39	2023
Kevin Robinson	39	2023
Tyler Nichols	39	2023
Hayden Hoffpauir	39	2023

PLATE APPEARANCES

	<u>No.</u>	<u>Year</u>
1. Thad Bray	158	2010
2. Steele Netterville	152	2015
3. Wyatt Broome	148	2015
4. Laetten Galbraith	147	2010
James Sloan	147	2010
Zack Flash	147	2015
Trent Touchet	147	2015
8. Charlie Barham	145	2019
9. Zach Wilburn	144	2023
10. Richard Carthon	143	2012

AT BATS

	<u>No.</u>	<u>Year</u>
1. Steele Netterville	136	2015
2. Wyatt Broome	133	2015
Zack Flash	133	2015
4. Trent Touchet	126	2015
5. Thad Bray	124	2010
6. Peter Pizarro	122	2012
Wyatt Broome	122	2016
Zack Flash	122	2016
9. Henry Lott	120	2109
10. Kevin Robinson	118	2023

TOTAL HITS

	<u>No.</u>	<u>Year</u>
1. Thad Bray	52	2010
2. Steele Netterville	49	2015
3. James Sloan	46	2010
Peter Pizarro	46	2012
Steele Netterville	46	2016
6. Wyatt Broome	45	2015
Charlie Barham	45	2019
8. Richard Carthon	44	2012
9. Taylor Love	43	2012
Chance Cole	43	2015

RUNS

	<u>No.</u>	<u>Year</u>
1. Charlie Barham	53	2019
2. Richard Carthon	49	2012
3. Thad Bray	47	2010
4. Richard Carthon	44	2010
Taylor Love	44	2012
6. Jake Harris	42	2019
7. Taylor Love	38	2011
Richard Carthon	38	2011
9. Chance Cole	37	2015
10. Peter Pizarro	36	2011

SINGLES

	<u>No.</u>	<u>Year</u>
1. Wyatt Broome	37	2015
2. Steele Netterville	36	2016
3. James Sloan	33	2010
4. Wyatt Broome	32	2016
Charlie Barham	32	2019
6. Zack Flash	31	2015
Zach Wilburn	31	
8. Multiple Players	30	

DOUBLES

	<u>No.</u>	<u>Year</u>
1. Steele Netterville	16	2015
2. Thad Bray	14	2010
Laetten Galbraith	14	2010
4. Chris Cotton	13	2009
Peter Pizarro	13	2012
Zavier Moore	13	2015
Trent Touchet	13	2015
8. James Sloan	12	2010
Chance Cole	12	2015
Trent Touchet	12	2016

TRIPLES

	<u>No.</u>	<u>Year</u>
1. Richard Carthon	6	2010, 2011
2. Thad Bray	5	2010
3. Thad Bray	4	2009
Chris Cotton	4	2009
Peter Pizarro	4	2011
Harrison Spruiell	4	2011
7. Multiple Players	3	

HOME RUNS

	<u>No.</u>	<u>Year</u>
1. Peter Pizarro	8	2011
2. Zavier Moore	7	2016
3. Zack Flash	6	2016
4. Jacob Duke	5	2010
Matt Sharp	5	2010
Trent Touchet	5	2016
7. Andy Pickett	4	2008
Chance Cole	4	2015
Steele Netterville	4	2017
10. Multiple Players	3	

RUNS BATTED IN

	<u>No.</u>	<u>Year</u>
1. Peter Pizarro	42	2012
2. Laetten Galbraith	40	2010
3. James Sloan	38	2010
Peter Pizarro	38	2011
5. Trent Touchet	36	2016
Kevin Robinson	36	2023
7. Thad Bray	35	2010
Matt Sharp	35	2010
9. Stephens Rogers	34	2008
Zack Flash	34	2015
Cole Joyner	34	2019

WALKS

	<u>No.</u>	<u>Year</u>
1. Laetten Galbraith	28	2010
2. Cole Joyner	27	2019
3. Charlie Barham	25	2018
Jake Harris	25	2019
Brooks Brossette	25	2023
6. Thad Bray	24	2010
Cody Hester	24	2008
Charlie Barham	24	2019
9. Cole Joyner	22	2021
Tyler Nichols	22	2023
Zach Wilburn	22	2023

STOLEN BASES

	<u>No.</u>	<u>Year</u>
1. Richard Carthon	29	2010, 2012
2. Walker Fox	25	2023
3. Richard Carthon	24	2011
Wyatt Broome	24	2016
Brooks Brossette	24	2022
6. Brooks Brossette	22	2023
7. Cabot Rogers	21	2013
Jake Harris	21	2019
9. Andy Pickett	19	2008
Alex Inabnet	19	2012
Jack Walker	19	2021

TOTAL BASES

	<u>No.</u>	<u>Year</u>
1. Thad Bray	85	2010
2. Peter Pizarro	82	2011
3. Steele Netterville	72	2015
4. Trent Touchet	69	2016
5. Chance Cole	67	2015
Zack Flash	67	2016
7. Richard Carthon	66	2010
Laetten Galbraith	66	2010
9. Trent Touchet	65	2016
10. Jacob Duke	64	2010
Harrison Spruiell	64	2011
Peter Pizarro	64	2012

HIT BY PITCH

	<u>No.</u>	<u>Year</u>
1. Henry Lott	17	2017
Connor Pierce	17	2022
3. Taylor Love	16	2010
Julien DeLeon	16	2018
5. Jacob Duke	14	2011
Brennan Maloney	14	2014
7. Philip Wuellner	13	2013
Julien DeLeon	13	2019
Sawyer LaCoste	13	2021
10. Taylor Love	12	2011
Richard Carthon	12	2012
Trent Touchet	12	2016
Jonathan Fincher	12	2017
Walker Fox	12	2023
Ryan Lee	12	2024

STRIKEOUTS

	<u>No.</u>	<u>Year</u>
1. Mason Langdon	39	2018
2. KD Harris	36	2023
Cooper LaCoste	36	2024
4. Josh Scott	33	2012
5. Jonathan Fincher	32	2017
6. Harrison Kammer	30	2017
Hayden Hoffpauir	30	2023
8. Dakota Futch	29	2023
9. Henry Lott	28	2017
Mason Langdon	28	2019

BATTING AVERAGE

	<u>Avg.</u>	<u>Year</u>
1. Mason Langdon	.459	2021
2. Thad Bray	.419	2010
3. Jack Walker	.415	2021
4. Charlie Barham	.409	2019
5. James Sloan	.400	2010
6. Steele Netterville	.397	2016
7. Taylor Love	.394	2012
8. Richard Carthon	.389	2012
9. Eric Miller	.384	2013
10. Harrison Spruiell	.380	2012
Ryan Lee	.380	2024

SLUGGING PERCENTAGE

	<u>Pct.</u>	<u>Year</u>
1. Mason Langdon	.803	2021
2. Peter Pizarro	.781	2011
3. Thad Bray	.685	2010
4. Trent Touchet	.633	2016
5. Allen Degges	.628	2008
6. Julien DeLeon	.625	2019
7. Slade Netterville	.613	2021
8. Zavier Moore	.609	2016
9. Steele Netterville	.606	2017
10. Laetten Galbraith	.600	2010

ON-BASE PERCENTAGE

	<u>Pct.</u>	<u>Year</u>
1. Mason Langdon	.577	2021
2. Charlie Barham	.552	2019
3. Julien DeLeon	.535	2018
4. Julien DeLeon	.533	2019
5. Jack Walker	.529	2021
6. Thad Bray	.522	2010
7. Cody Hester	.517	2008

7. Taylor Love	.507	2012
8. Allen Degges	.504	2008
9. James Sloan	.503	2010
10. Ryan Lee	.500	2024

OPS (OBP+SLG)

	<u>Pct.</u>	<u>Year</u>
1. Mason Langdon	1.380	2021
2. Peter Pizarro	1.270	2011
3. Thad Bray	1.208	2010
4. Julien DeLeon	1.158	2019
5. Cole Joyner	1.156	2020
6. Alan Degges	1.132	2010
7. James Sloan	1.125	2010
Jack Walker	1.125	2021
9. Trent Touchet	1.112	2016
10. Charlie Barham	1.097	2019

CAREER BATTING LEADERS**GAMES PLAYED**

	<u>No.</u>	<u>Years</u>
1. Richard Carthon	143	2009-12
2. Matt Sharp	132	2009-12
3. Alex Inabnet	131	2009-12
4. Steele Netterville	124	2014-17
5. Henry Lott	122	2016-19
6. Taylor Love	120	2009-12
7. Charlie Barham	118	2016-19
8. Wyatt Broome	115	2013-16
9. Trent Touchet	110	2014-16
10. James Sloan	108	2007-10

PLATE APPEARANCES

	<u>No.</u>	<u>Years</u>
1. Steele Netterville	460	2014-17
2. Richard Carthon	455	2009-12
3. Charlie Barham	415	2016-19
4. Henry Lott	413	2016-19
5. Trent Touchet	405	2014-16
6. Taylor Love	397	2009-12
7. Matt Sharp	390	2009-12
8. Wyatt Broome	384	2013-16
9. Mason Langdon	380	2018-21
10. James Sloan	378	2007-10

AT BATS

	<u>No.</u>	<u>Years</u>
1. Steele Netterville	380	2014-17
2. Richard Carthon	357	2009-12
3. Henry Lott	354	2016-19
4. Trent Touchet	338	2014-16
5. Matt Sharp	334	2009-12
6. Wyatt Broome	330	2013-16
7. Charlie Barham	328	2016-19
8. Zack Flash	322	2014-16
9. James Sloan	313	2007-10
10. Taylor Love	311	2009-12

TOTAL HITS

	<u>No.</u>	<u>Years</u>
1. Steele Netterville	138	2014-17
2. Richard Carthon	132	2009-12
3. Taylor Love	113	2009-12
4. Thad Bray	110	2007-10
5. James Sloan	109	2007-10
6. Matt Sharp	107	2009-12
7. Charlie Barham	103	2016-19
8. Zack Flash	101	2014-16
9. Trent Touchet	100	2014-16
10. Mason Langdon	97	2018-21

SINGLES

	<u>No.</u>	<u>Years</u>
1. Steele Netterville	94	2014-17
2. Richard Carthon	83	2009-12
Taylor Love	83	2009-12
4. Wyatt Broome	80	2013-16
5. James Sloan	79	2007-10
6. Charlie Barham	77	2016-19
7. Thad Bray	72	2007-10
Matt Sharp	72	2009-12
9. Zack Flash	70	2014-16
10. Henry Lott	66	2016-19

DOUBLES

	<u>No.</u>	<u>Years</u>
1. Steele Netterville	34	2014-17
2. Trent Touchet	32	2014-16
3. Mason Langdon	28	2018-21
4. Richard Carthon	27	2009-12
5. James Sloan	25	2007-10
6. Peter Pizarro	24	2011-12
Matt Sharp	24	2009-12
Zavier Moore	24	2014-17
9. Thad Bray	22	2007-10
Chance Cole	22	2012-15

TRIPLES

	<u>No.</u>	<u>Years</u>
1. Richard Carthon	15	2009-12
2. Thad Bray	11	2007-10
3. Allen Degges	11	2006-08
4. Harrison Spruiell	7	2009-12
5. Taylor Love	6	2009-12
Peter Pizarro	6	2011-12
Charlie Barham	6	2016-19
8. Cole Joyner	5	2018-21
9. Several tied at	4	

HOME RUNS

	<u>No.</u>	<u>Years</u>
1. Zack Flash	12	2014-16
2. Zavier Moore	10	2014-17
3. Peter Pizarro	9	2011-12
Matt Sharp	9	2009-12
5. Mason Langdon	8	2018-21
6. Jacob Duke	7	2008-11
Richard Carthon	7	2009-12
Trent Touchet	7	2014-16
Steele Netterville	7	2014-17
10. Cole Joyner	6	2018-21

RUNS

	<u>No.</u>	<u>Years</u>
1. Richard Carthon	155	2009-12
2. Taylor Love	112	2009-12
3. Thad Bray	103	2007-10
4. Charlie Barham	102	2016-19
5. Alex Inabnet	96	2009-12
Steele Netterville	96	2014-17
7. Brooks Brossette	82	2021-23
8. Wyatt Broome	80	2013-16
9. James Sloan	78	2007-10
10. Tyler Nichols	76	2021-23

RUNS BATTED IN

	<u>No.</u>	<u>Years</u>
1. Matt Sharp	92	2009-12
2. James Sloan	86	2007-10
3. Zack Flash	85	2014-16
4. Trent Touchet	83	2014-16
5. Peter Pizarro	80	2011-12
6. Steele Netterville	79	2014-17
7. Richard Carthon	75	2009-12
8. Mason Langdon	71	2018-21
9. Thad Bray	70	2007-10
10. Laetten Galbraith	68	2007-10
Taylor Love	68	2009-12

WALKS

	<u>No.</u>	<u>Years</u>
1. Charlie Barham	64	2016-19
2. Cole Joyner	56	2018-21
3. Richard Carthon	51	2009-12
Alex Inabnet	51	2009-12
5. Mason Langdon	49	2018-21
6. Steele Netterville	47	2014-17
7. Thad Bray	46	2007-10
Tyler Nichols	46	2021-23
9. Zavier Moore	44	2014-17
10. Brooks Brossette	42	2021-23

STOLEN BASES

	<u>No.</u>	<u>Years</u>
1. Richard Carthon	89	2009-12
2. Brooks Brossette	54	2021-23
3. Wyatt Broome	47	2013-16
4. Brennan Maloney	43	2011-14
5. Charlie Barham	36	2016-19
Tyler Nichols	36	2021-23
7. James Sloan	33	2007-10
Taylor Love	33	2009-12
Walker Fox	33	2021-23
10. Thad Bray	32	2007-10

TOTAL BASES

	<u>No.</u>	<u>Years</u>
1. Richard Carthon	205	2009-12
2. Steele Netterville	199	2014-17
3. Thad Bray	169	2007-10
4. Matt Sharp	162	2009-12
5. Trent Touchet	159	2014-16
6. Mason Langdon	157	2018-21
7. Zack Flash	156	2014-16
8. Taylor Love	147	2009-12
9. Peter Pizarro	146	2011-12
10. James Sloan	145	2007-10

OPS (OBP+SLG)

	<u>Pct.</u>	<u>Years</u>
1. Peter Pizarro	1.103	2011-12
2. Julien DeLeon	1.077	2016-19
3. Richard Carthon	1.065	2009-12
4. Thad Bray	1.061	2007-10
5. Ryan Lee	.988	2022-24
6. Steele Netterville	.979	2014-17
7. Taylor Love	.978	2009-12
8. Cole Joyner	.970	2018-21
9. Jack Walker	.967	2019-21
10. Mason Langdon	.963	2018-21

HIT BY PITCH

	<u>No.</u>	<u>Years</u>
1. Taylor Love	40	2009-12
2. Henry Lott	35	2016-19
3. Richard Carthon	30	2009-12
Julien DeLeon	30	2016-19
5. Brennan Maloney	28	2011-14
6. Trent Touchet	26	2014-16
7. Jake Harris	21	2017-20
Mason Langdon	21	2018-21
Sawyer LaCoste	21	2018-20
Connor Pierce	21	2020-22

STRIKEOUTS

	<u>No.</u>	<u>Years</u>
1. Mason Langdon	85	2018-21
2. Henry Lott	69	2016-19
3. Matt Sharp	65	2009-12
4. Wyatt Broome	60	2013-16
Trent Touchet	60	2014-16
6. Brooks Brossette	59	2021-23
7. Kadarien Harris	58	2021-23
8. Laetten Galbraith	55	2007-10
Cole Joyner	55	2018-21
10. Richard Carthon	54	2009-12
Dakota Futch	54	2021-23

BATTING AVERAGE

	<u>Avg.</u>	<u>Years</u>
1. Thad Bray	.378	2009-12
2. Peter Pizarro	.374	2011-12
3. Allen Degges	.372	2006-08
4. Richard Carthon	.370	2009-12
5. Jack Walker	.369	2019-21
6. Ryan Lee	.368	2022-24
7. Jacob Duke	.365	2008-11
8. Harrison Spruiell	.364	2009-12
9. Taylor Love	.363	2009-12
Steele Netterville	.363	2014-17

SLUGGING PERCENTAGE

	<u>Pct.</u>	<u>Years</u>
1. Peter Pizarro	.643	2011-12
2. Allen Degges	.628	2006-08
3. Richard Carthon	.588	2009-12
4. Thad Bray	.581	2007-10
5. Cody Hester	.575	2006-08
6. Andy Pickett	.567	2007-08
7. Jacob Duke	.563	2008-11
8. Julien DeLeon	.553	2016-19
9. Harrison Spruiell	.533	2009-12
10. Steele Netterville	.524	2014-17

ON-BASE PERCENTAGE

	<u>Pct.</u>	<u>Years</u>
1. Julien DeLeon	.524	2016-19
2. Cody Hester	.517	2006-08
3. Allen Degges	.504	2006-08
Ryan Lee	.504	2022-24
5. Taylor Love	.495	2009-12
6. Thad Bray	.480	2007-10
7. Richard Carthon	.477	2009-12
8. Jack Walker	.464	2019-21
9. Jonathan Fincher	.461	2015-17
10. Jacob Duke	.457	2008-11

SINGLE SEASON PITCHING LEADERSAPPEARANCES

	<u>No.</u>	<u>Year</u>
1. Mason Langdon	21	2019
2. Harrison Spruiell	19	2011
3. Clark Carlisle	18	2011
4. Matt Sharp	17	2009
Arlen Whittington	17	2017
6. Clint Bickham	16	2009
Matt Sharp	16	2011
Wade Williford	16	2011
Andrew Robinson	16	2013
Jonathan Fincher	16	2017

WINS

	<u>No.</u>	<u>Year</u>
1. Matt Sharp	10	2012
Kevin Robinson	10	2023
3. Chris Cotton	9	2009
Matt Sharp	9	2010
5. Matt Sharp	8	2011
John Snyder	8	2013
7. Evan Adcock	7	2021
8. Clint Bickham	6	2009
John Henderson	6	2013
Andrew Robinson	6	2015
Brennan Ertz	6	2016
Jonathan Fincher	6	2016
Kirk Martinson	6	2021

LOSSES

	<u>No.</u>	<u>Year</u>
1. Matt James	7	2013
David Favrot	7	2022
3. Clint Bickham	5	2008
Ben Carlisle	5	2008
Andrew Suggs	5	2015, 2016
Will Dorris	5	2017
Dawson Meeks	5	2023
Julien Vinet	5	2024
Tyler Wooldridge	5	2024
10. Multiple Players	4	

SAVES

	<u>No.</u>	<u>Year</u>
1. Matt Sharp	5	2009
2. Clark Carlisle	4	2011
3. Clint Bickham	3	2008
Paul Arcement	3	2012
Alex Inabnet	3	2012
Andrew Robinson	3	2013
Jonathan Fincher	3	2016 & 2017
9. Paul Arcement	2	2009 & 2010
David McLeod	2	2010
Julien DeLeon	2	2019
Chance Lafitte	2	2021
Ryan Lee	2	2024

INNINGS PITCHED

	<u>No.</u>	<u>Year</u>
1. Kevin Robinson	77.00	2023
2. Matt Sharp	71.00	2012
3. Chris Cotton	67.00	2009
4. John Snyder	66.67	2014
5. Matt Sharp	64.67	2011
6. Jonathan Fincher	63.33	2017
7. Matt Sharp	63.00	2010
8. Jonathan Fincher	59.00	2016
Andrew Suggs	59.00	2016
10. David Favrot	58.33	2022

COMPLETE GAMES

	<u>No.</u>	<u>Year</u>
1. Kevin Robinson	7	2023
2. Matt Sharp	6	2009
Andrew Suggs	6	2016
David Favrot	6	2022
5. Andrew Suggs	4	2015
Patrick Snead	4	2022
7. Multiple players	3	

BATTERS FACED

	<u>No.</u>	<u>Year</u>
1. Kevin Robinson	323	2023
2. Matt Sharp	296	2011
3. Matt Sharp	292	2012
4. Matt Sharp	287	2010
5. Jonathan Fincher	282	2017
6. John Snyder	281	2014
7. Sawyer LaCoste	280	2018
8. Chris Cotton	278	2009
Clark Carlisle	278	2011
10. Blaine Hardy	273	2017

RUNS

	<u>No.</u>	<u>Year</u>
1. Blaine Hardy	64	2017
2. Will Dorris	59	2017
3. Sawyer LaCoste	57	2018
4. Jonathan Fincher	47	2017
Matt Randall	47	2018
5. Clint Bickham	46	2011
Matt James	46	2013
7. Matt Sharp	45	2011
8. John Snyder	44	2013
9. Thad Bray	43	2010
10. Andrew Robinson	41	2015
Julien Vinet	41	2024

EARNED RUNS

	<u>No.</u>	<u>Year</u>
1. Sawyer LaCoste	47	2018
2. Will Dorris	43	2017
3. Matt James	37	2013
4. Blaine Hardy	34	2017
5. Thad Bray	30	2010
6. Clint Bickham	29	2008
Kaleb Smith	29	2023
8. John Snyder	27	2013
Matt Randall	27	2018
Julien Vinet	27	2024
Tyler Wooldridge	27	2024

EARNED RUN AVERAGE

	<u>ERA</u>	<u>Year</u>
1. Matt Sharp	1.18	2012
2. Larry Frazier	1.22	1971
3. Chris Cotton	1.40	2008
4. Matt Sharp	1.44	2009
5. Chris Cotton	1.46	2009
6. Kevin Robinson	1.54	2023
7. Thad Bray	1.84	2009
8. Kirk Martinson	1.90	2021
9. Clint Bickham	1.98	2009
10. Clark Carlisle	1.98	2011

HITS ALLOWED

	<u>No.</u>	<u>Year</u>
1. Sawyer LaCoste	76	2018
2. Kevin Robinson	75	2023
3. Matt Sharp	71	2010
4. Andrew Robinson	69	2015
5. Blaine Hardy	64	2017
6. Julien Vinet	61	2024
7. Chris Cotton	60	2009
Matt James	60	2013
9. Matt Sharp	59	2011
Will Dorris	59	2017

STRIKEOUTS

	<u>No.</u>	<u>Year</u>
1. Jonathan Fincher	88	2016
2. Jonathan Fincher	86	2017
3. Andrew Suggs	83	2016
4. Matt Sharp	76	2012
5. Andrew Suggs	75	2015
6. Jonathan Fincher	67	2015
7. Sawyer LaCoste	65	2021
8. Jerry Peyton	64	1971
9. John Snyder	62	2014
Evan Adcock	62	2021
David Favrot	62	2022

<u>WALKS</u>	<u>No.</u>	<u>Year</u>
1. Jonathan Fincher	40	2016
2. Alex Inabnet	37	2012
3. Ben Carlisle	35	2008
Andrew Suggs	35	2016
5. Mason Langdon	34	2019
6. Harrison Spruiell	33	2011
7. Clint Bickham	32	2008
Matt Sharp	32	2011
Jonathan Fincher	32	2017
10. Tyler Wooldridge	31	2024

<u>HIT BATSMEN</u>	<u>No.</u>	<u>Year</u>
1. Blaine Hardy	27	2017
2. Sawyer LaCoste	25	2018
3. Paul Arcement	14	2012
4. Blaine Hardy	13	2018
Evan Adcock	13	2021
6. Clint Bickham	11	2008
Mason Langdon	11	2018
Julien DeLeon	11	2019
David Favrot	11	2022
Kaleb Smith	11	2023

<u>WHIP</u>	<u>WHIP</u>	<u>Year</u>
1. Matt Sharp	0.97	2012
2. Matt Sharp	1.03	2009
3. Jonathan Fincher	1.05	2015
Kevin Robinson	1.05	2023
5. Chris Cotton	1.07	2009
6. John Henderson	1.09	2014
7. Thad Bray	1.12	2009
8. John Snyder	1.18	2014
Evan Adcock	1.18	2021
David Favrot	1.18	2022

CAREER PITCHING LEADERS

APPEARANCES

	<i>No.</i>	<i>Years</i>
1. Matt Sharp	60	2009-12
2. Jonathan Fincher	43	2015-17
Mason Langdon	43	2018-21
4. Andrew Suggs	37	2013-16
5. Laetten Galbraith	34	2007-10
Matt Randall	34	2017-20
Sawyer LaCoste	34	2018-21
8. Paul Arcement	33	2009-12
9. Thad Bray	32	2007-10
10. Andrew Robinson	31	2012-15
Blaine Hardy	31	2015-18

WINS

	<i>No.</i>	<i>Years</i>
1. Matt Sharp	29	2009-12
2. Chris Cotton	16	2007-09
3. Jonathan Fincher	15	2015-17
4. John Snyder	13	2011-14
5. Kevin Robinson	12	2022-23
6. Clint Bickham	10	2007-09
Laetten Galbraith	10	2007-10
8. Evan Adcock	9	2019-21
9. Thad Bray	8	2007-10
Alex Inabnet	8	2009-12
Andrew Robinson	8	2012-15
Andrew Suggs	8	2013-16

LOSSES

	<i>No.</i>	<i>Years</i>
1. Ben Carlisle	10	2007-09
Andrew Suggs	10	2013-16
3. Sawyer LaCoste	9	2018-21
4. Jonathan Fincher	8	2015-17
5. Matt James	7	2012-13
Andrew Robinson	7	2012-15
Blaine Hardy	7	2015-18
David Favrot	7	2021-22
Tyler Wooldridge	7	2022-24
10. Clint Bickham	6	2007-09
Laetten Galbraith	6	2007-10
Paul Arcement	6	2009-12
Caleb Brooks	6	2012-15
John Snyder	6	2011-14
Matt Randall	6	2017-20
Mason Langdon	6	2018-21

SAVES

	<i>No.</i>	<i>Years</i>
1. Paul Arcement	7	2009-12
2. Matt Sharp	6	2009-12
Jonathan Fincher	6	2015-17
4. Clark Carlisle	4	2008-11
Clint Bickham	4	2007-09
Alex Inabnet	4	2009-12
Harrison Spruiell	4	2009-12
8. Ben Carlisle	3	2007-09
Andrew Robinson	3	2012-15
Julien DeLeon	3	2016-19

INNINGS PITCHED

	<i>No.</i>	<i>Years</i>
1. Matt Sharp	223.00	2009-12
2. Jonathan Fincher	177.33	2015-17
3. Sawyer LaCoste	157.00	2018-21
4. Chris Cotton	127.00	2007-09
5. Andrew Suggs	126.33	2013-16
6. John Snyder	120.00	2011-14
7. Mason Langdon	115.33	2018-21
8. Matt Randall	112.66	2017-20
9. Blaine Hardy	107.00	2015-18
10. Laetten Galbraith	102.66	2007-10

COMPLETE GAMES

	<i>No.</i>	<i>Years</i>
1. Andrew Suggs	10	2013-16
2. Matt Sharp	9	2009-12
3. David Favrot	8	2020-22
4. Kevin Robinson	7	2022-23

5. Sawyer LaCoste	6	2018-21
6. Chris Cotton	5	2007-09
Jonathan Fincher	5	2015-17
8. Laetten Galbraith	4	2007-10
Patrick Snead	4	2021-22
10. Multiple Players	3	

BATTERS FACED

	<i>No.</i>	<i>Years</i>
1. Matt Sharp	979	2009-12
2. Jonathan Fincher	790	2015-17
3. Sawyer LaCoste	631	2018-21
4. Andrew Suggs	588	2013-16
5. Mason Langdon	550	2018-21
6. John Snyder	540	2011-14
7. Blaine Hardy	535	2015-18
8. Chris Cotton	534	2007-09
9. Laetten Galbraith	506	2007-10
10. Andrew Robinson	479	2012-15

RUNS ALLOWED

	<i>No.</i>	<i>Years</i>
1. Sawyer LaCoste	121	2018-21
2. Matt Randall	119	2017-20
3. Matt Sharp	107	2009-12
4. Blaine Hardy	104	2015-18
5. Jonathan Fincher	100	2015-17
6. Ben Carlisle	91	2007-09
7. John Snyder	86	2011-14
Andrew Suggs	86	2013-16
9. Andrew Robinson	85	2012-15
10. Thad Bray	82	2007-10

EARNED RUNS

	<i>No.</i>	<i>Years</i>
1. Sawyer LaCoste	86	2018-21
2. Matt Randall	77	2017-20
3. Blaine Hardy	64	2015-18
4. Jonathan Fincher	62	2015-17
5. Matt Sharp	59	2009-12
6. Ben Carlisle	56	2007-09
7. Andrew Suggs	54	2013-16
8. Laetten Galbraith	49	2007-10
John Snyder	49	2011-14
10. Thad Bray	47	2007-10

EARNED RUN AVERAGE

	<i>ERA</i>	<i>Years</i>
1. Kevin Robinson	1.52	2022-23
2. Chris Cotton	1.65	2007-09
3. Matt Sharp	1.85	2009-12
4. Jonathan Fincher	2.45	2015-17
5. Steele Netterville	2.50	2014-17
6. David Favrot	2.53	2021-22
7. Brennan Ertz	2.56	2014-16
8. Mason Langdon	2.67	2018-21
9. Alex Inabnet	2.76	2009-12
10. Cole Joyner	2.85	2018-20

HITS ALLOWED

	<i>No.</i>	<i>Years</i>
1. Matt Sharp	196	2009-12
2. Sawyer LaCoste	180	2018-21
3. Matt Randall	149	2017-20
4. Jonathan Fincher	124	2015-17
5. Andrew Robinson	121	2012-15
6. Blaine Hardy	117	2015-18
7. Andrew Suggs	114	2013-16
8. Chris Cotton	113	2007-09
Laetten Galbraith	113	2007-10
John Snyder	113	2011-14

STRIKEOUTS

	<i>No.</i>	<i>Years</i>
1. Jonathan Fincher	241	2015-17
2. Matt Sharp	192	2009-12
3. Andrew Suggs	169	2013-16
4. Sawyer LaCoste	158	2018-21
5. Mason Langdon	153	2018-21
6. Chris Cotton	122	2007-09
7. John Snyder	109	2011-14

8. David Favrot	84	2021-22
9. Evan Adcock	80	2019-21
Kirk Martinson	80	2018-21

WALKS

	<u>No.</u>	<u>Years</u>
1. Jonathan Fincher	97	2015-17
Mason Langdon	97	2018-21
3. Matt Sharp	82	2009-12
4. Blaine Hardy	71	2015-18
5. Andrew Suggs	66	2013-16
6. Laetten Galbraith	62	2007-10
7. Ben Carlisle	61	2007-09
8. Sawyer LaCoste	60	2018-21
9. Dylan Knotek	53	2011-14
10. Clint Bickham	52	2007-09

HIT BATSMEN

	<u>No.</u>	<u>Years</u>
1. Blaine Hardy	49	2015-18
2. Sawyer LaCoste	37	2018-21
3. Evan Adcock	24	2019-21
4. Andrew Suggs	22	2013-16
Mason Langdon	22	2018-21
6. Clint Bickham	19	2007-09
Matt Randall	19	2017-20
Kaleb Smith	19	2021-23
9. Jonathan Fincher	18	2015-17
10. Paul Arcement	17	2009-12

WHIP

	<u>WHIP</u>	<u>Years</u>
1. David Favrot	1.10	2021-22
2. Chris Cotton	1.13	2007-09
Kevin Robinson	1.13	2022-23
4. Matt Sharp	1.20	2009-12
5. Jonathan Fincher	1.25	2015-17
6. Steele Netterville	1.30	2014-17
7. Evan Adcock	1.34	2019-21
8. Alex Inabnet	1.35	2009-12
9. Brennan Ertz	1.37	2014-16
10. Cole Joyner	1.39	2018-21

SINGLE SEASON FIELDING LEADERS (2012-24)TOTAL CHANCES

	<u>No.</u>	<u>Year</u>
1. Trent Touchet	301	2015
2. Trent Touchet	295	2016
3. Cole Joyner	250	2021
4. Christian Weddleton	246	2022
5. Peter Pizarro	220	2012
6. Josh Scott	219	2012
Lake Lambert	219	2023
7. Zack Flash	208	2016
Trey Sikes	208	2017
9. Lee Gorman	200	2013
10. Hunter Koos	194	2024

ASSISTS

	<u>No.</u>	<u>Year</u>
1. Cabot Rogers	74	2012
2. Eric Miller	68	2013
Zavier Moore	68	2016
4. Ryan Lee	60	2024
5. Taylor Love	59	2012
6. Cabot Rogers	53	2013
7. Blaine Hardy	50	2017
8. Brennan Ertz	49	2016
Dakota Futch	49	2023
10. Maddox Fuller	43	2024

PUTOUTS

	<u>No.</u>	<u>Year</u>
1. Trent Touchet	288	2015
2. Trent Touchet	256	2016
3. Christian Weddleton	239	2022
4. Cole Joyner	237	2021
5. Lake Lambert	206	2023
6. Josh Scott	203	2012
7. Trent Touchet	190	2014
8. Zack Flash	188	2016
9. Lee Gorman	187	2013
10. Peter Pizarro	180	2012

ERRORS

	<u>No.</u>	<u>Year</u>
1. Zavier Moore	23	2015
2. Eric Miller	20	2013
Casey Broussard	20	2105
Dakota Futch	20	2023
5. Blaine Hardy	18	2017
Tyler Nichols	18	2023
7. Matt Randall	17	2018
Chris Robinson	17	2018
Lake Lambert	17	2021
10. Dakota Futch	16	2022
Andrew Maloney	15	2017

FIELDING PERCENTAGE

	<u>Pct.</u>	<u>Year</u>
1. Sawyer LaCoste	1.000	2019
2. Cole Joyner	.996	2021
3. Philip Wuellner	.995	2013
Trey Sikes	.995	2017
5. Lake Lambert	.991	2023
6. Trey Sikes	.989	2018
7. Trent Touchet	.984	2014
Christian Weddleton	.984	2022
9. Lee Gorman	.980	2013
10. Peter Pizarro	.977	2012

DOUBLE PLAYS

	<u>No.</u>	<u>Year</u>
1. Chris Robinson	11	2018
Dakota Futch	11	2023
Kevin Robinson	11	2023
4. Zack Flash	10	2016
5. Eric Miller	8	2013
Lake Lambert	8	2021
Dakota Futch	8	2022
Tyler Nichols	8	2023
9. Lee Gorman	7	2013
Brock Lambert	7	2019

PASSED BALLS

	<u>No.</u>	<u>Year</u>
1. Trent Touchet	52	2015
2. Trey Sikes	44	2017
3. Trent Touchet	28	2014
4. Trey Sikes	20	2018
5. Cole Joyner	19	2019
6. Philip Wuellner	18	2013
Christian Weddleton	18	2022
8. Sawyer LaCoste	15	2019
9. Cole Joyner	12	2021
10. Sawyer LaCoste	11	2021
Lake Lambert	10	2023

CAUGHT STEALING

	<u>No.</u>	<u>Year</u>
1. Trey Sikes	20	2018
2. Christian Weddleton	19	2022
3. Philip Wuellner	18	2013
4. Trent Touchet	17	2015
5. Trent Touchet	16	2014
Lake Lambert	16	2023
7. Trey Sikes	15	2017
Cole Joyner	15	2019
9. Trent Touchet	14	2016
10. Cole Joyner	13	2021

CAREER FIELDING LEADERS (2012-24)

<u>TOTAL CHANCES</u>	<u>No.</u>	<u>Years</u>
1. Trent Touchet	788	2014-16
2. Cole Joyner	442	2018-21
3. Trey Sikes	388	2016-18
4. Chris Robinson	314	2015-18
Brock Lambert	314	2018-21
6. Zavier Moore	286	2015-17
7. Zack Flash	285	2014-16
8. Lake Lambert	284	2021-23
9. Hunter Koos	258	2022-24
10. Lee Gorman	251	2012-13

<u>ASSISTS</u>	<u>No.</u>	<u>Years</u>
1. Zavier Moore	90	2014-17
2. Cabot Rogers	74	2012-13
3. Eric Miller	71	2012-14
4. Blaine Hardy	64	2015-28
5. Dakota Futch	63	2021-23
6. Ryan Lee	60	2022-24
7. Taylor Love	59	2012
8. Brennan Ertz	52	2013-16
9. Chris Robinson	47	2015-18
Brock Lambert	47	2018-21

<u>PUTOUTS</u>	<u>No.</u>	<u>Years</u>
1. Trent Touchet	734	2013-16
2. Cole Joyner	410	2019-21
3. Lake Lambert	260	2021-23
4. Zack Flash	257	2014-16
5. Christian Weddleton	255	2021-22
6. Lee Gorman	236	2012-13
7. Hunter Koos	234	2022-24
8. Chris Robinson	225	2015-18
Brock Lambert	225	2018-21
10. Josh Scott	203	2012

<u>ERRORS</u>	<u>No.</u>	<u>Years</u>
1. Chris Robinson	42	2015-18
Brock Lambert	42	2018-21
3. Zavier Moore	39	2015-17
4. Dakota Futch	38	2021-23
5. Eric Miller	32	2012-14
Blaine Hardy	32	2016-18
7. Matt Randall	30	2017-20
8. Tyler Nichols	28	2021-23
9. Casey Broussard	27	2014-15
10. Henry Lott	26	2016-19

<u>FIELDING PERCENTAGE (190 TC MIN.)</u>	<u>Pct.</u>	<u>Years</u>
1. Philip Wuellner	.990	2012-13
Sawyer LaCoste	.990	2018-21
3. Christian Weddleton	.985	2021-22
4. Lee Gorman	.980	2012-13
5. Cole Joyner	.975	2019-21
6. Trent Touchet	.968	2014-16
7. Lake Lambert	.961	2021-23
8. Hunter Koos	.957	2022-24
9. Brennan Maloney	.953	2012-14
10. Zack Flash	.947	2014-16

<u>DOUBLE PLAYS</u>	<u>No.</u>	<u>Years</u>
1. Dakota Futch	20	2021-23
2. Chris Robinson	19	2015-18
Brock Lambert	19	2018-21
4. Eric Miller	14	2012-14
Zack Flash	14	2014-16
6. Tyler Nichols	13	2021-23
7. Henry Lott	12	2016-19
Kevin Robinson	12	2022-23
9. Brennan Ertz	11	2014-16
Zavier Moore	11	2015-17

<u>PASSED BALLS</u>	<u>No.</u>	<u>Years</u>
1. Trent Touchet	88	2014-16
2. Trey Sikes	64	2017-18
3. Cole Joyner	40	2018-21
4. Sawyer LaCoste	31	2018-21
5. Philip Wuellner	21	2012-13
6. Christian Weddleton	18	2021-22
7. Lake Lambert	10	2021-23
8. Peter Pizarro	7	2012

<u>CAUGHT STEALING</u>	<u>No.</u>	<u>Years</u>
1. Trent Touchet	47	2014-16
2. Trey Sikes	35	2017-18
3. Cole Joyner	30	2018-21
4. Christian Weddleton	19	2021-22
5. Lake Lambert	16	2021-23
6. Peter Pizarro	12	2012
Philip Wuellner	12	2012-13
8. Sawyer LaCoste	10	2018-21

YEARLY BATTING LEADERS

<u>YEAR</u>	<u>PLAYER</u>	<u>AVG.</u>	<u>HITS-AT BATS</u>	<u>GAMES</u>
1946	Thomas Rhodes	.424	14-33	
1947	R.W. Bruce, Scotty Robertson	.357	20-56	
1948	R.W. Bruce	.414	29-70	
1949	J.W. Bradford	.344	22-64	
1950	Bryan Bush	.385		
1956	Jimmy Montgomery	.368		
1957	Charley Ford	.517	15-29	9
1958	Billy Fitzgerald	.431	25-58	
1959	Eugene Farr	.339	19-56	20
1960	Bill Hancock	.397	23-58	20
1961	Alton Thomas	.420	29-69	20
1962	Blocker Thornton	.342	13-38	15
1963	Jerry Hunt	.394	28-71	22
1964	Terry Smith	.440	22-50	15
1965	Jay Cheatham	.407	24-59	21
1966	Bill Dykes	.419	26-62	26
1967	Ted Ward	.364	20-55	17
1968	Ronnie Adley	.519	28-54	17
1969	Perry Peyton	.289	15-52	16
1970	Don Birkelbach	.382	21-55	18
1971	Chuck Pickard	.364	20-55	22
1972	Marty McDowell	.308	12-39	14
1973	Mark Gilliam	.372	16-43	15
1977	Rob Hay	.340		
2007	David Albritton	.321	27-84	
2008	Allen Degges	.372	32-86	32
2009	Thad Bray	.376	38-101	34
2010	Thad Bray	.419	52-124	38
2011	Harrison Spruiell	.373	41-110	36
2012	Taylor Love	.394	44-138	36
2013	Joseph Kammer	.320	24-75	33
2014	Eric Miller	.384	38-99	33
2015	Chance Cole	.374	43-115	39
2016	Steele Netterville	.397	46-116	37
2017	Steele Netterville	.333	22-66	23
2018	Julien DeLeon	.350	28-80	35
2019	Charlie Barham	.409	45-110	37
2020	Cole Joyner	.314	11-35	12
2021	Mason Langdon	.459	28-61	20
2022	Tyler Nichols	.349	30-86	36
2023	Kevin Robinson	.339	40-118	39
2024	Ryan Lee	.380	35-92	34

YEARLY PITCHING LEADERS

<u>YEAR</u>	<u>PLAYER</u>	<u>W-L</u>	<u>E.R.A</u>
1946	Don Harbuck	5-1	
1947	Homer Garner	8-0	
1948	Bill Bruce	6-1	
1949	Bill Bruce	6-0	
1950	Bradley Baird	9-1	
1956	Richard Hughes	8-3	
1957	Dickie Richard	2-2	
1958	Jerry Godwin	8-3	
1959	Jerry Godwin	5-4	2.11
	Bill Rutledge	5-4	2.39
1960	Bill Rutledge	5-3	1.61
1961	John Stringer	5-6	3.64
1962	Craig Lovell	3-1	4.76
1963	Andy Hamilton	5-3	3.32
1964	James Gillespie	2-1	1.91
1965	James Gillespie	4-4	1.84
	Tommy Brown	4-1	2.32
1966	Jackie Lewis	7-0	1.40
1967	Hardy Frazier	6-2	1.23
1968	Roy Burroughs	8-2	1.56
1969	Roy Burroughs	4-1	1.01
1970	Perry Peyton	5-4	2.25
1971	Jerry Peyton	5-4	
1972	Jerry Peyton	4-5	
1973	David Mutschler	3-3	1.30
1977	Mark Leonard	4-5	
2007	Chris Cotton	5-1	2.33
	Doug Frazier	5-5	4.06
2008	Laetten Galbraith	5-1	3.95
2009	Chris Cotton	9-1	1.46
2010	Matt Sharp	9-2	2.44
2011	Matt Sharp	8-1	2.16
2012	Matt Sharp	10-1	1.18
2013	John Snyder	5-3	3.97
2014	John Snyder	8-2	1.99
2015	Andrew Robinson	6-2	2.42
2016	Jonathan Fincher	6-2	2.25
	Brennan Ertz	6-3	2.43
2017	Jonathan Fincher	5-4	2.21
2018	Julien DeLeon	3-1-1	4.46
2019	Matt Randall	5-2	2.06
	Cole Joyner	5-4	3.37
2020	Cole Joyner	2-1	1.08
2021	Evan Adcock	7-3	2.92
2022	Patrick Shead	6-2	2.46
2023	Kevin Robinson	10-3	1.54
2024	Tyler Wooldridge	3-5	3.83
	Julien Vinet	3-5	4.13

YEARLY FIELDING LEADERS (2012-23)

<u>YEAR</u>	<u>PLAYER</u>	<u>TC</u>	<u>A</u>	<u>PO</u>	<u>E</u>	<u>PCT.</u>
2012	Peter Pizarro	220	35	180	5	.977
2013	Philip Wuellner	185	38	146	1	.995
2014	Trent Touchet	193	0	190	3	.984
2015	Trent Touchet	301	0	288	13	.957
2016	Trent Touchet	294	29	256	9	.969
2017	Trey Sikes	208	28	179	1	.995
2018	Trey Sikes	180	4	174	2	.989
2019	Sawyer LaCoste	129	10	119	0	1.000
2020	Cole Joyner	37	0	36	1	.973
2021	Cole Joyner	250	12	237	1	.996
2022	Christian Weddleton	246	3	239	4	.984
2023	Lake Lambert	219	11	206	2	.991
2024	Rowan Arnold	175	15	155	5	.971

ALL-DISTRICT SELECTIONS

1956 – Richard Hughes, RHP (*The Times* Prep Player of the Year); Billy Bundrick, OF; Dickey Richard, OF; Don Davis, 3B; Steve Victory, UT; Al Sanders, C
 1958 – Charlie Ford, Joe Zaffater, Billy Fitzgerald
 1959 – Jerry Godwin, P, Bill Hancock, 3B, Eugene Farr, OF
 1960 – Bill Hancock, Al Chambliss, Jimmy Caskey, Bill Rutledge
 1962 – Alton Thomas, Billy McCullar
 1966 – Gary Beede (MVP), Bill Dykes, Sonny Moss, Jackie Lewis, Corky Badgley, Coach Pat Patterson
 1967 – Randy Johnson, Ted Ward
 1969 – Roy Burroughs
 1971 – Randy West, Sr.; Jerry Peyton, P, Jr.
 1972 – Chris Ferguson
 1974 – Charles Rogers, Larry Ayres
 1975 – John Rogers (COY), Larry Ayres (MVP), Charles Rogers, Jerry Badgley
 1976 – Jerry Badgley, Joe Leon, Cal Griffith
 1977 – Rob Hay
 1980 – Chris Letendre, OF, Jr.
 1981 – Chris Letendre, OF, Sr.
 1986 – Todd Meredith, 1B, Sr.; Kenny Jones, OF, Jr.; 2nd team: Roger Vance, OF; Clint Miller, UT
 1987 – Kenny Jones, OF, Sr.; 2nd team: John Rutledge, SS; Harold Johnson, Util.
 1988 – Clint Miller, 2B, Sr.; John Rutledge, OF, Sr.; Eric Champion, P, Sr., Co-MVP
 1990 – Pat Berry, C, Sr., Outstanding Player; Collier Thornton, OF, So.; Ben Endsley, UT, Sr.
 1991 – Chris Young, 2B, Jr.; Aaron Wimberly, OF, Jr.; Dan Gray, DH, Sr.
 2001 – 2nd team: Doug Williams, OF; Clay Bundrick, OF; Honorable Mention: Jeff Webb, Steven Cardone
 2003 – Tyler Bray, C, Jr. (2nd team pitcher); 2nd team: Delton Chandler; Alex Todd
 2004 – Tyler Bray, P, Sr.; Blake Evans, OF; John Dykes, DH
 2007 – 2nd team: David Albritton, C; Cody Hester, OF
 2008 – Andy Pickett, SS, Sr.; Cody Hester, OF, Sr.; Stephens Rogers, UT; 2nd team: Clint Bickham, P; Thad Bray, UT
 2009 – Chris Cotton, P, Sr.; Justin Ivey, 2B, Sr.; Laetten Galbraith, UT, Jr.; 2nd team: Ben Carlisle, P; Clint Bickham, P; Chase Loyd, C; Laetten Galbraith, 3B; Dalton Jones, UT; Stephens Rogers, UT
 2011 – Harrison Spruiell, 3B; Richard Carthon, OF; Jacob Duke, DH; Peter Pizarro, UT; 2nd team: Green Campbell, 2B; Alex Inabnet, OF
 2012 – Matt Sharp, P; Paul Arcement, P; Peter Pizarro, C; Harrison Spruiell; Taylor Love, SS; Alex Inabnet, OF; Richard Carthon, OF; Brennan Maloney, Util.; 2nd team: Dylan Knotek, P; Cabot Rogers, 2B.
 2013 – Andrew Robinson, P; Joseph Kammer, OF; Luke Johnson, DH; Brennan Maloney, UT; 2nd team: Matt James, P; Lee Gorman, 1B
 2014 – John Snyder, P (Pitcher of Year); Jeep Henderson, P; Eric Miller, SS (Co-MVP); Brennan Maloney, OF; 2nd team: Trent Touchet, C; Zack Flash, 1B; Steele Netterville, 3B; Dylan Knotek, OF
 2015 – Andrew Suggs, P; Chance Cole, OF; Steele Netterville, UT; Trent Touchet, UT; 2nd team: Jonathan Fincher, P; Andrew Robinson, P; Zack Flash, 1B; Brennan Ertz, 3B; Wyatt Broome, OF
 2016 – Jonathan Fincher, P; Trent Touchet, C; Zack Flash, 1B, Wyatt Broome, OF; Lucas Henderson, OF; Steele Netterville, UT; Xavier Moore, UT; 2nd team: Brennan Ertz, P; Andrew Suggs, P; Jacob Fussell, OF
 2017 – Jonathan Fincher, P; 2nd team: Xavier Moore, 3B; Charlie Barham, OF; Steele Netterville, OF; Blaine Hardy, UT
 2018 – Charlie Barham, OF; Julien DeLeon, DH; 2nd Team: Conner Hurd, OF
 2019 – Matt Randall, P; Henry Lott, 1B; Charlie Barham, OF; Julien DeLeon, DH; 2nd Team: Mason Langdon, P; Sawyer LaCoste, P
 2021 – Sawyer LaCoste, P; Kirk Martinson, P; Cole Joyner, C; Jack Walker, OF; 2nd Team: Mason Langdon, P; Slade Netterville, 3B; Jason Little, OF; Brock Lambert, UT
 2022 – Lake Lambert, UT; 2nd Team: Patrick Snead, P & 1B; Christian Weddleton, C; David Favrot, 3B; Brooks Brossette, OF
 2023 – Kevin Robinson, P; Walker Fox, OF; 2nd Team: Lake Lambert, C; Brooks Brossette, OF; Hayden Hoffpauir, DH
 2024 – 2nd Team: Maddox Fuller, 2B; Ryan Lee, SS; Tyler Wooldridge, UT

FIRST-TEAM ALL-STATE SELECTIONS

1951 – LSWA: Jerry Dykeman, Seth Morehead
 1966 – LSWA: Gary Beede, Bill Dykes, Corky Badgley
 1967 – LSWA: Randy Johnson, Ted Ward
 1970 – LSWA: Don Birkebach
 1976 – LSWA: Jerry Badgley
 1990 – LSWA: Pat Berry
 1992 – LSWA: Nate Duncan
 2009 – LBCA: Chris Cotton
 2010 – LBCA: Matt Sharp, Thad Bray
 2010 – LBCA: Matt Sharp, Peter Pizarro, Harrison Spruiell
 2016 – LSWA: Trent Touchet; LBCA: Trent Touchet, Steele Netterville
 2021 – LSWA: Jack Walker; LBCA: Mason Langdon

LSWA - Louisiana Sports Writer's Association

LBCA - Louisiana Baseball Coaches Association

1915-18 (Unknown)

Coaches: Grover Koffman, Frank Bridges

1919 (2-1)

Coach: Crow

Minden	W, 18-6
Marshall, Texas	L, 4-9
Minden	W, 20-0

1920 (8-0)

Coach: Grover Koffman

State Champions

Mansfield	W, 10-9
Belcher	W, 16-5
Mansfield	W, 2-1
Arcadia	W, 6-1
Arcadia	W, 8-7

State Rally

Napoleonville	W, 9-1
Warren Easton	W, 3-1
Marshall, TX	W, 9-3



1920 State Champions

1921 (4-2)

Coach: E.L. Alberson

El Dorado, AR	W, 14-5
El Dorado, AR	L, 4-9
Natchitoches	W, 20-3
El Dorado, AR	W, 4-1
El Dorado, AR	W, 6-1
Marshall, TX	L, 5-6

1922 (12-0)

Coach: E.L. Alberson

State Champions

Marshall, TX	W, 9-7
Gibbsland	W, 8-3
Minden	W, 9-3
Monroe	W, 13-1
Monroe	W, 18-1
Baptist College (Marshall, TX)	W, 12-0
Ruston	W, 3-2 (11)
Ruston	W, 5-0

State Rally

Warren Easton	W
Warren Easton	W
Warren Easton	W



1922 State Champions

1923 (11-2)

Coach: E.L. Alberson

State Champions

Texarkana, TX	W, 8-2
Texarkana, TX	W, 8-0
Marshall, TX	W, 18-1
Marshall, TX	L, 5-6 (12)

Lufkin, TX	W, 10-2
Lufkin, TX	W, 13-0
Logansport	W, 23-0
Texarkana, TX	L, 1-2
Texarkana, TX	W, 7-1
Marshall, TX	W, 8-0
Marshall, TX	W, 9-1
State Rally	
Terrebonne	W, 5-0
Warren Easton	W, 9-5



1923 State Champions

1924 (16-0)

Coach: George Hoy

State Champions

Longview, TX	W, 6-2
Timpson, TX	W, 10-2
Timpson, TX	W, 4-3
Vivian	W, 9-0
Vivian	W, 19-4
Longview, TX	W, 8-2
Marshall, TX	W, 5-3
Marshall, TX	W, 5-3
Bernice^	W, 4-2
Jonesboro^	W, 8-0
Minden^	W, 9-2
Vivian	W, 13-5

State Rally

Colfax	W, 18-2
Warren Easton	W, 4-3
Timpson, TX	W, 14-6
Timpson, TX	W, 5-4

^ North Louisiana Rally



1924 State Champions

1925 (21-0)

Coach: George Hoy

State Champions

Marshall, TX	W, 16-2
Marshall, TX	W, 15-3
Timpson, TX	W, 10-3
Timpson, TX	W, 5-4
Longview, TX	W, 19-3
Louisiana Tech Freshmen	W, 21-2
Timpson, TX	W, 9-0
Timpson, TX	W, 3-1
Bernice^	W, 1-0
Oil City^	W, 15-0
Ruston^	W, 8-0
Arcadia^	W, 21-1
Jasper, TX	W, 37-0
Jasper, TX	W, 14-0
State Rally	
Plaquemine	W, 11-0
Jefferson	W, 9-0

Warren Easton	W, 7-1
Lufkin, TX	W, 7-0
Lufkin, TX	W, 17-4
Lufkin, TX	W, 8-2
Lufkin, TX	W, 6-4

^ North Louisiana Rally



1925 State Champions

1926 (Incomplete)

Coach: H.M. Knillans

State Champions

Ringgold^	W, 1-0
State Rally	
Warren Easton	W, 4-2

^ North Louisiana Rally

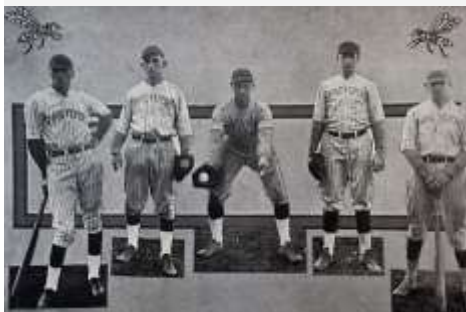

1926 State Champions

1927 (Unknown)
Coach: H.M. Knillans
State Champions



1927 State Champions

1928 (Incomplete)
Coach: H.M. Knillans
State Champions

Minden^	L
<i>State Rally</i>	
Warren Easton	W, 5-1
Commercial High School	L*
Monroe	W, 6-3
Bolton	W, 8-1

^ North Louisiana Rally
* Commercial HS declared ineligible and State Rally replayed in Natchitoches in May



1928 State Champions

1929 (7-2)
Coach: H.M. Knillans

Longview, TX	W, 10-3
Mansfield	W, 13-1
Minden	W, 12-6
Mansfield	W, 3-2
Bolton	W, 6-4
Minden	W
Bolton	W, 5-2 (13)
Downsville^	L, 1-2
<i>State Rally</i>	
Jesuit - New Orleans	L, 1-8

^ North Louisiana Rally

1930 (Unknown)
Coach: George Hoy
State Champions



1930 State Champions

1931 (Unknown)
Coach: H.M. Knillans

1932 (Unknown)
Coach: H.M. Knillans

1933 (Unknown)
Coach: H.M. Knillans

1934 (Unknown)
Coach: H.M. Knillans

1935 (Unknown)
Coach: H.M. Knillans

1936 (10-5)
Coach: H.M. Knillans

1937 (Unknown)
Coach: H.M. Knillans

1938 (10-3)
Coach: Lee Dobson

Belcher	W, 12-2
Hosston	W, 10-6
Haughton	W, 13-6
Elm Grove	W, 11-3
DeRidder	W, 17-7
Mansfield	W, 23-5
DeRidder	W, 10-9
Mansfield	W, 7-5
Hornbeck	W, 19-1
Many	W, 4-2
Fair Park	L, 10-11
Mansfield	L, 7-8 (11)
Fair Park	L, 7-8

1939 (Unknown)
Coach: Lee Dobson

1940 (Unknown)
Coach: Lee Dobson

1941 (Cancelled due to WWII)
Coach: Lee Dobson

1942 (Cancelled due to WWII)
Coach: Lee Dobson

1943 (Cancelled due to WWII)
Coach: Lee Dobson

1944 (8-1)
Coach: J.D. Cox

1945 (16-2)
Coach: J.D. Cox

1946 (12-3)
Coach: J.D. Cox

Carthage, TX	W, 17-2
Ida	W, 6-0
Ida	W, 13-1
Farmerville	L, 3-10
Bossier	W, 10-0
Haynesville	W, 2-0
Castor	L, 1-3
Sibley	W, 3-1
Castor	W, 5-2
Coushatta	W, 15-3
Minden	W, 5-0
Sibley	W, 4-2

Marshall, TX	W, 5-4
Castor	W, 6-1
Sibley	L, 0-6

1947 (20-3)
Coach: J.D. Cox

Castor	W, 10-1
Longview, TX	W, 9-1
Longview, TX	L, 0-1
Gibbsland	W, 4-0
Sabine	W, 21-4
Minden	W, 2-1
Ringgold	W, 9-1
Bolton	L, 6-8
Sarepta	W, 8-0
Bernice	W, 8-0
Coushatta	W, 8-0
Fair Park	W, 3-0
Castor	W, 6-2
Ringgold	W, 12-4
Haynesville	W, 21-1
Fair Park	W, 3-2
Ida	W, 9-1
Haynesville	W, 16-2
Bolton	W, 5-2
Natchitoches	W, 14-1
Redemptorist - N.O.	W, 5-3
Catholic - B.R.	L, 8-9
Natchitoches	W, 15-3

1948 (16-3)
Coach: J.D. Cox

Marshall, TX	W, 4-3
Minden	W, 5-1
Louisiana Tech B Team	W, 4-3
Louisiana Tech B Team	W, 6-5
St. John's	W, 4-3
Ouachita	W, 4-2
Longview, TX	L, 2-7
Bolton	W, 6-4
Lake Charles	W, 5-4
Lake Charles	W, 4-3
St. John's	W, 7-2
Bolton	W, 14-3
Lake Charles	L, 5-7
Lake Charles	W, 8-2
Minden	W, 17-2
Natchitoches	W, 8-1
Longview, TX	W, 3-2
St. John's	W, 8-4
<i>State Playoffs</i>	
Jesuit - N.O.	L, 16-6

1949 (22-3)
Coach: J.D. Cox

Barksdale Flyers	L, 0-1
Barksdale Flyers	W, 4-2
Barksdale Flyers	W, 10-5
Minden	W, 11-3
Gibbsland	W, 8-3
Gibbsland	W, 8-4
Marshall, TX	W, 7-6
Ringgold	W, 3-2
Bossier American Legion	W, 10-8
Ringgold	W, 6-4
Bossier American Legion	W, 15-0
Greenwood	W, 21-0
Greenwood	W, 5-2
Minden	W, 3-2
Bolton	W, 3-1
Ouachita	L, 8-9
Neville	W, 12-1
St. John's	W, 6-1

Northwestern State B Team	W, 5-2
Northwestern State B Team	L, 1-9
Minden	W, 23-4
Neville	W, 6-1
Ouachita	W, 14-3

1950 (23-5-1)

Coach: J.D. Cox

Heflin	W, 9-2
Marshall, TX	W, 4-2
Northwestern State B Team	W, 12-6
St. John's	L, 0-5
Marshall, TX	W, 10-5
Ida	W, 16-4
Benton	W, 11-2
John Reagan	W, 8-2
John Reagan	W, 6-2
St. John's	T, 1-1
Northwestern State B Team	W, 7-3
Ruston	W, 2-1
Heflin	W, 11-8
Ida	W, 7-2
Ruston	W, 5-3
Bolton	W, 6-5
Minden	L, 0-1
Calhoun	W, 10-2
Vivian	W, 11-7
Calhoun	W, 9-4
Bolton	L, 0-4
Homer	W, 15-2
Heflin	W, 3-0
Minden	L, 0-4
Greenwood	W, 9-5
Ouachita	W, 9-8
St. John's	W, 7-5

State Playoffs

St. Aloysius	W, 3-0
Jesuit - N.O.	L, 1-2

1951 (38-2)

Coach: J.D. Cox
State Runners-Up

1952 (26-2)

Coach: J.D. Cox

1953 (21-7)

Coach: J.D. Cox

1954 (22-8)

Coach: J.D. Cox

1955 (16-8)

Coach: J.D. Cox

1956 (23-6)

Coach: J.D. Cox
Class 3A State Champions

Hallsville, TX	W, 8-1
St. John's	W, 10-4
Minden	
St. John's	W, 9-2
Fair Park	
Ringgold	W, 14-1
Doyline	W, 10-2
Fair Park	
Ringgold	W, 10-2
Texas High (Texarkana, TX)	W, 21-5
Minden	
Fair Park	
Texas High (Texarkana, TX)	
Dubach	
Fair Park	

Bossier	W, 5-4 (10)
Fair Park^	L, 0-1
Fair Park	W, 4-2
Bossier	
<i>State Playoffs</i>	
Bolton	L, 4-10
Bolton	W, 4-1
Bolton	W, 8-2
Fortier	W, 5-0
Fortier	L, 1-4
Fortier	W, 4-1

^ Minden Tournament



1956 State Champions

1957 (5-5)

Coach: J.D. Cox

St. John's	L, 0-5
Ouachita	L, 4-6
Fair Park	W, 7-1
Homer	W, 9-0
St. John's	L, 0-2
West Monroe	L, 4-5
Homer	W, 13-1
Fair Park	L, 1-2
West Monroe	W, 3-0
Junction City, AR	W, 3-0

1958 (16-6-1)

Coach: J.D. Cox
Class 3A State Runners-Up

Castor	W, 17-3
Marshall, TX	L, 2-6
St. John's	W, 13-0
Ringgold	W, 21-0
Castor	L, 2-9
Marshall, TX	W, 2-1
St. John's	W, 7-0
Bossier	L, 2-5 (8)
St. Mary's	W, 2-0
St. Mary's	W, 17-0
Ouachita	W, 6-5 (9)
Dubach	W, 11-2
West Monroe	W, 4-0
Ouachita	W, 10-1
St. Mary's	W, 7-2
Fair Park	W, 1-0
West Monroe	T, 2-2 (16)
Fair Park	L, 5-6
West Monroe	W, 4-2
<i>State Playoffs</i>	
Istrouma	W, 2-1
Istrouma	W, 9-5
De La Salle	L, 0-4
DeLaSalle	L, 2-9

1959 (12-8, 6-4)

Coach: J.D. Cox

Marshall, TX	W, 4-0
Marshall, TX	L, 3-4
Minden	W, 3-1
Minden	L, 0-1
*West Monroe	W, 4-1
*Bastrop	W, 5-0
Carthage, TX	L, 2-5
*Fair Park	W, 3-1
Nacogdoches, TX	L, 7-11
*Bossier	W, 10-3
Nacogdoches, TX	W, 6-4
*Ouachita	W, 7-2
St. John's	W, 5-4
*West Monroe	L, 1-12
*Bastrop	L, 0-1
Springhill	W, 9-6
*Fair Park	L, 4-6
*Ouachita	W, 5-0
Springhill	W, 4-0
*Bossier	L, 0-2

1960 (13-7, 4-4)

Coach: J.D. Cox

Carthage, TX	W, 7-2
North Caddo	W, 8-7
Marshall, TX	W, 6-4
North Caddo	W, 1-0
*West Monroe	W, 9-0
Carthage, TX	W, 11-2
*Bastrop	W, 14-0
*Fair Park	L, 0-1
St. John's	W, 12-0
Minden	W, 6-5
*Bossier	L, 2-8
St. John's	L, 0-1
Minden	W, 18-2
*West Monroe	W, 12-0
*Bastrop	W, 8-0
Marshall, TX	L, 3-7
Bossier^	W, 4-1
Fair Park^	L, 0-1
*Fair Park	L, 4-8
*Bossier	L, 0-2

^ Fair Park Tournament

1961 (12-8, 5-6)

Coach: Nicky Lester

Carthage, TX	L, 0-3
Carthage, TX	W, 5-3
Cotton Valley	W, 20-6
Cotton Valley	W, 14-5
Woodlawn	L, 0-6
Marshall, TX	W, 6-2
*West Monroe	L, 7-11
Jesuit - Shreveport	W, 6-5
*Ouachita	L, 4-5
Henderson, TX	W, 7-1
*Fair Park	W, 4-3 (12)
*Woodlawn	W, 3-1
North Caddo	W, 14-7
*West Monroe	W, 3-1
*Bastrop	L, 9-18
*Bastrop	W, 13-6
*Bossier	L, 3-4
*Bossier	L, 2-4
*Ouachita	W, 7-6
*Fair Park	L, 2-6

1962 (7-8, 5-6)

Coach: Nicky Lester

Longview, TX	L, 2-8
*Woodlawn	L, 1-2 (8)
Longview, TX	L, 3-5
*West Monroe	W, 2-1
Marshall, TX	W, 9-2
*Bastrop	L, 1-3
*Bossier	L, 8-9
Marshall, TX	W, 9-4
*Ouachita	L, 5-6
*West Monroe	W, 10-8
*Woodlawn	W, 3-2
*Fair Park	W, 4-3
*Ouachita	W, 11-0
*Bastrop	L, 5-6
*Fair Park	L, 7-9 (8)

1963 (13-9)

Coach: Nicky Lester

Arcadia	W, 4-0
Arcadia	W, 9-2
Longview, TX	W, 4-3
Woodlawn	L, 2-5
Longview, TX	L, 3-5
Texas High (Texarkana, TX)	W, 5-2
Bossier	W, 13-4
North Caddo	W, 8-4
Fair Park	L, 4-6
Opelousas	W, 3-1
Opelousas	W, 3-1
Texas High (Texarkana, TX)	W, 9-6
Woodlawn	L, 0-9
North Caddo	W, 6-1
Bossier	W, 7-0
Marshall, TX	L, 6-16
Fair Park	L, 1-4
Woodlawn	L, 0-1
Marshall, TX	W, 3-2
Bossier	W, 8-5
Fair Park	L, 1-15
Fair Park*	L, 0-7

*Bossier-Fair Park Tournament

1964 (8-7)

Coach: Pat Patterson

Ruston	L, 3-5
Woodlawn	L, 2-4
North Caddo	W, 2-0
Bossier	W, 8-0
North Caddo	L, 5-11
Bossier	W, 6-1
Fair Park	L, 2-10
Fair Park	W, 3-2
Woodlawn	L, 7-8
Marshall, TX	W, 2-0
Marshall, TX	L, 5-8
Marshall, TX	W, 6-2
Bossier	L, 1-3
Woodlawn	W, 12-1
Fair Park	W, 3-1

1965 (12-9)

Coach: Pat Patterson

Northwestern State	L, 2-5
North Caddo	W, 6-4
Neville	W, 3-0
Centenary	L, 1-8
Woodlawn	L, 3-5
Airline	L, 1-2
West Monroe	W, 3-1
Neville	W, 9-5

Bastrop	W, 3-0
Marshall, TX	W, 4-2
Marshall, TX	L, 0-2
Woodlawn	L, 3-4
Ouachita	W, 2-0
Airline	W, 10-1
Ouachita	L, 4-10
Bastrop	W, 1-0
Fair Park	L, 0-5
Bossier	L, 0-8

1966 (22-5)

Coach: Pat Patterson

Northwestern State	W, 2-0
West Monroe	W, 6-1
North Caddo	W, 5-0
Neville	W, 11-6
Bastrop	W, 3-0
Woodlawn	L, 6-7
Airline	L, 1-2
Ouachita	W, 8-2
Fair Park	L, 4-5
Minden	W, 1-0
Bossier	W, 5-4
West Monroe	W, 10-1
Baton Rouge^	W, 5-3
Fair Park^	W, 3-2
Bossier	W, 6-3
Bossier	W, 11-3
Minden	W, 6-1
Woodlawn	W, 2-1
Ouachita	W, 6-0
LaGrange	W, 1-0
Neville	W, 3-1
Fair Park	W, 4-3
Bastrop	W, 5-0
Airline	W, 4-1

State Playoffs

Jesuit - New Orleans	L, 5-7
Jesuit - New Orleans	L, 5-3

^Baton Rouge Tournament

1967 (10-7)

Coach: Pat Patterson

Neville	W, 4-0
West Monroe	W, 6-2
Ruston	L, 1-6
Fair Park	W, 3-4
Bossier	W, 1-0
Ouachita	L, 3-4
Woodlawn	W, 3-1
Bastrop	W, 9-5
Airline	W, 5-1
West Monroe	W, 3-2
Neville	L, 3-9
Bastrop	W, 4-3
Woodlawn	W, 5-1
Airline	L, 2-3
Ouachita	L, 0-10
Fair Park	W, 7-0
Ruston	L, 0-2

1968 (14-5, 8-4)

Coach: Gene Hamner

Centenary College Freshmen	W, 4-3
Centenary College Freshmen	W, 5-4
North Caddo	W, 9-0
Ruston	W, 8-3
Captain Shreve	W, 8-5
Northwood	L, 1-5
Jesuit - Shreveport	W, 11-3
Woodlawn	W, 3-1

Bossier	L, 5-6
Fair Park	L, 4-8
Captain Shreve	W, 8-4
Fair Park	W, 4-3
Jesuit - Shreveport	W, 11-2
North Caddo	W, 10-2
Airline	L, 1-5
Woodlawn	W, 9-1
Airline	L, 3-7
Bossier	W, 9-1
Ruston	W, 7-4

1969 (6-11)

Coach: Gene Hamner

Louisiana Tech Freshmen	L, 0-5
Marshall, TX	L, 2-3
Ruston	L, 2-4
Ruston	W, 6-0
Marshall, TX	L, 6-12
Northwood	L, 4-6
Bossier	W, 4-1
Woodlawn	W, 1-0
Airline	L, 1-3
Captain Shreve	W, 9-4
Fair Park	L, 4-5
Bossier	L, 2-6
Northwood	L, 2-5
Airline	W, 4-2
Captain Shreve	L, 0-3
Fair Park	W, 4-3
Woodlawn	L, 0-2

1970 (10-8, 4-6)

Coach: Gene Hamner

Minden	L, 1-7
Minden	W, 1-0
Texas High (Texarkana)	W, 1-0
Marshall, TX	W, 3-0
Marshall, TX	W, 4-2
Ruston	W, 4-0
Ruston	L, 4-6
*Woodlawn	W, 4-3
*Airline	L, 2-7
*Fair Park	L, 4-5
*Bossier	L, 3-4
*Captain Shreve	W, 6-1
*Woodlawn	W, 5-2
Jesuit - Shreveport	W, 8-7
*Airline	W, 8-4
*Fair Park	L, 0-4
*Captain Shreve	L, 2-4
*Bossier	L, 2-3

1971 (12-11, 4-6)

Coach: Gene Hamner

Marshall, TX	L, 3-4
Jesuit - Shreveport	L, 0-2
Marshall, TX	W, 7-6
Marshall, TX	W, 3-2
*Woodlawn	L, 5-7
*Airline	L, 5-6
*Fair Park	L, 3-5
*Captain Shreve	L, 2-3
*Booker T. Washington	W, 9-3
Jesuit - Shreveport	L, 3-9
Southwood	W, 4-2
Fair Park^	W, 14-0
Minden^	W, 12-2
Airline^	W, 6-1
Bossier^	L, 9-8
*Linear	W, 9-8
*Woodlawn	L, 7-9
*Airline	L, 0-3

*Fair Park W, 3-0
 *Captain Shreve W, 5-3
 Southwood L, 3-6
 Booker T. Washington W, 7-3
 Linear W, 7-2

^Bossier Tournament

1972 (6-8, 6-6)

Coach: John Rogers

Jesuit - Shreveport L, 4-13
 *Airline L, 2-3 (8)
 Jesuit - Shreveport L, 4-5
 *Southwood W, 1-0 (9)
 *Fair Park W, 3-0
 *Booker T. Washington W, 1-0
 *Woodlawn W, 5-3
 *Captain Shreve L, 3-6
 *Airline L, 2-3
 *Southwood L, 4-6
 *Fair Park L, 1-6
 *Booker T. Washington W, 10-2
 *Woodlawn W, 9-5
 *Captain Shreve L, 4-6

1973 (6-9, 4-7)

Coach: John Rogers

*Airline L, 3-6
 *Southwood W, 3-0
 *Woodlawn L, 1-3
 Jesuit - Shreveport W, 3-2
 *Captain Shreve W, 2-0
 *Booker T. Washington W, 18-2
 *Airline W, 6-4
 *Booker T. Washington L, 2-10
 *Southwood L, 1-11
 Haughton^ L, 1-3
 Northwood^ W, 4-2
 Natchitoches Central^ L, 0-2
 *Fair Park L, 0-6
 *Woodlawn L, 3-7
 *Captain Shreve L, 8-9

^Bossier Tournament

1974 (11-7, 8-2)

Coach: John Rogers

Bossier L, 2-3
 Airline W, 5-3
 Airline L, 1-4
 Jesuit - Shreveport L, 3-12
 *Fair Park W, 7-2
 *Southwood L, 3-4
 *Huntington W, 16-13
 *Woodlawn W, 8-4
 *Booker T. Washington W, 9-2
 Jesuit - Shreveport^ W, 5-2
 Fair Park^ L, 3-14
 *Fair Park W, 6-5
 *Southwood W, 7-4
 *Huntington W, 2-0 (8)
 *Woodlawn W, 4-2
 *Booker T. Washington W, 11-0
 Fair Park** L, 2-7
 Bossier L, 2-6

^Bossier Tournament

**District Playoff

1975 (8-7, 6-4)

Coach: John Rogers

Jesuit - Shreveport W, 8-5
 North Caddo L, 2-6
 Airline L, 1-4
 *Southwood W, 14-6
 *Fair Park L, 0-2
 *Booker T. Washington L, 1-3
 North Caddo^ W, 8-2
 *Huntington W, 10-4
 *Woodlawn L, 4-7
 *Southwood L, 6-7
 *Fair Park W, 5-3
 *Booker T. Washington W, 5-0
 *Huntington W, 11-2
 *Woodlawn W, 4-2
 Bossier L, 0-1

^Bossier Tournament

1976 (7-6, 5-5)

Coach: Tom Cathey

Nacogdoches, TX W, 5-1
 Texas High (Texarkana, TX) L, 4-7
 Jesuit - Shreveport W, 3-0
 Huntington W, 8-3
 Woodlawn L, 6-9
 Southwood L, 2-7
 Booker T. Washington W, 9-2
 Huntington W, 4-3
 Fair Park L, 0-10
 Woodlawn W, 6-5
 Southwood L, 7-10
 Fair Park L, 1-3
 Booker T. Washington W, 5-4

1977 (8-14, 3-7)

Coach: Tom Cathey

Minden W, 6-4
 Natchitoches Central W, 7-3
 Pineville L, 7-12
 Jesuit - Shreveport L, 3-5
 Marshall, TX W, 10-5
 Texas High (Texarkana) L, 1-4
 Captain Shreve L, 0-6
 Texas High (Texarkana) L, 0-7
 Jesuit - Shreveport W, 4-3
 *Fair Park L, 3-11
 *Woodlawn L, 1-2
 *Southwood L, 4-7
 *Huntington L, 7-9
 *Booker T. Washington W, 5-2
 *Fair Park L, 2-10
 Haughton^ L, 1-2
 Woodlawn^ W, 4-1
 Jesuit - Shreveport^ L, 2-5
 *Woodlawn W, 9-3
 *Southwood L, 0-4
 *Huntington W, 2-1 (14)
 *Booker T. Washington L, 2-3 (9)

^Easter Tournament

1978 (10-7, 7-3)

Coach: Tom Cathey

Captain Shreve L, 1-2
 Marshall, TX L, 2-9
 Marshall, TX W, 6-3
 North Caddo W, 11-1
 Ruston L, 0-1
 Huntington L, 4-8
 Fair Park L, 0-4
 Southwood W, 6-2
 Woodlawn W, 6-0
 Booker T. Washington W, 7-5
 Huntington W, 6-5

Southwood W, 9-6
 Woodlawn W, 3-1
 Booker T. Washington W, 9-8
 Fair Park L, 6-8
 State Playoffs
 Minden L

1979 (3-12, 1-4)

Coach: Tom Cathey

Jesuit - Shreveport W, 13-11
 Marshall, TX L, 4-9
 Jesuit - Shreveport W, 5-2
 Huntington L, 1-7
 Longview, TX L, 1-4
 Fair Park L, 0-8
 Southwood W, 7-6
 Woodlawn L, 4-15
 Booker T. Washington L, 4-9
 Huntington L, 0-4
 Fair Park L, 3-17
 Southwood L, 1-4
 Woodlawn L, 1-10

1980 (4-14, 1-8)

Coach: Arlin Powell

Jesuit - Shreveport L, 1-13
 Northwood L, 0-13
 Jesuit - Shreveport W, 5-3
 Haughton L, 0-13
 Southwood L, 1-3
 Huntington L, 7-8
 Fair Park L, 5-14

1981 (3-12, 2-8)

Coach: Mike Poole

Mansfield W, 5-4
 Natchitoches Central L, 4-7
 Bossier L, 5-9
 Woodlawn L, 0-19
 Southwood L, 7-19
 Huntington L, 5-22
 Booker T. Washington W, 6-4
 Fair Park L, 1-10
 Woodlawn L, 1-10
 Southwood L, 0-13
 Huntington L, 3-16
 Fair Park L, 2-7

1982 (2-13, 2-8)

Coach: Mike Poole

Mansfield L, 5-7
 Bossier L, 0-7
 Woodlawn L, 1-7
 Southwood L, 0-2
 Huntington L, 4-12
 Booker T. Washington W, 8-2
 Woodlawn L, 3-12
 Southwood L, 2-11
 Huntington L, 3-9

1983 (1-15, 1-9)

Coach: Mike Poole

Loyola L, 1-18
 Waskom, TX L, 2-13
 Northwood L, 3-9
 Mansfield L, 5-7
 Loyola L, 1-12
 Woodlawn L, 0-15
 Southwood L, 0-15
 Booker T. Washington L, 1-9
 Woodlawn L, 3-14
 Southwood L, 1-5
 Huntington L, 3-4
 Huntington L, 8-9
 Booker T. Washington W, 24-5
 Fair Park L, 2-8
 Fair Park L, 3-9

1984 (3-15, 2-12)**Coach: Boyd Cole**

Booker T. Washington	W, 8-1
North DeSoto	L, 2-13
Mansfield	L, 2-3
Northwood	L, 5-6
Minden	L, 2-22
North Caddo	W, 10-8
Wossman	L, 0-10
Haughton	L, 7-10
Loyola	L, 4-12
Loyola	L, 4-9
Mansfield	L, 3-7
Northwood	L, 1-12
Minden	L, 1-10
North Caddo	L, 1-2
Wossman	W, 14-13
Haughton	L, 8-24
Northwood	L, 2-3
Airline	L, 0-9

1985 (1-16, 1-13)**Coach: Boyd Cole**

North DeSoto	L, 3-13
Fair Park	L, 4-15
Fair Park	L, 7-8
Wossman	L, 6-11
North Caddo	L, 2-13
Loyola	L, 0-28
Northwood	L, 0-10
Haughton	L, 6-19
Minden	L, 0-16
Mansfield	W, 5-4
North Caddo	L, 0-7
Wossman	L, 5-28
Loyola	L, 3-33
Northwood	L, 1-30
Haughton	L, 2-15
Minden	L, 0-12
Mansfield	L, 1-14

1986 (6-8, 5-5)**Coach: Ronnie Wagnon**

Parkway	L, 0-15
Green Oaks	L, 4-14
*Booker T. Washington	W, 12-3
*Woodlawn	W, 6-5
*Huntington	L, 3-11
*Southwood	L, 4-14
*Booker T. Washington	W, 13-11
*Woodlawn	L, 6-9
*Huntington	L, 1-10
*Fair Park	W, 8-2
*Southwood	L, 0-11

1987 (3-9, 3-7)**Coach: Ronnie Wagnon**

Captain Shreve	L, 2-4
Green Oaks	L, 4-9
Woodlawn	L, 7-12
Huntington	L, 0-12
Booker T. Washington	W, 13-9
Southwood	L, 2-8
Booker T. Washington	W, 9-6
Woodlawn	L, 4-6
Huntington	L, 3-10
Fair Park	W, 5-4
Southwood	L, 3-13

1988 (6-10, 3-7)**Coach: Bryan Ward****1989 (6-13, 2-8)****Coach: Bryan Ward**

*Fair Park	W, 7-2
*Woodlawn	L, 0-11
*Huntington	L, 2-11
*Booker T. Washington	W, 9-8
*Southwood	L, 1-20
*Fair Park	L, 6-7
*Booker T. Washington	L, 10-12
*Woodlawn	L, 1-13
*Huntington	L, 2-14
*Southwood	L, 3-6

1990 (9-13, 6-4)**Coach: Bryan Ward**

*Woodlawn	W, 5-4
*Booker T. Washington	W, 12-1
*Fair Park	L, 6-7
*Huntington	L, 7-17
*Southwood	L, 3-8
*Booker T. Washington	W, 6-0
*Woodlawn	W, 3-0
*Fair Park	W, 19-3
*Southwood	W, 6-4
*Huntington	L, 5-8

1991 (13-13, 7-3)**Coach: Bryan Ward**

*Woodlawn	L, 0-7
*Fair Park	W, 12-4
*Southwood	W, 5-4
*Booker T. Washington	W, 13-2
*Huntington	L, 2-4
*Woodlawn	W, 11-5
*Fair Park	W, 17-0
*Southwood	L, 2-3
*Booker T. Washington	W, 12-6
*Huntington	W, 3-2

1992 (16-8, 9-7)**Coach: Bryan Ward**

*Huntington	W, 6-2
*Airline	L, 0-10
*Captain Shreve	L, 4-5
*Booker T. Washington	W, 14-1
*Natchitoches Central	W, 14-4
*Fair Park	W, 15-0
*Woodlawn	L, 4-4
*Southwood	W, 6-4
*Huntington	W, 5-1
*Airline	L, 1-7
*Captain Shreve	W, 6-0
*Booker T. Washington	W, 27-4
*Natchitoches Central	L, 1-3
*Fair Park	W, 16-0
*Woodlawn	L, 2-5
*Southwood	L, 2-8

1993 (20-8, 13-2)**Coach: Bryan Ward**

Benton	W, 17-2
Minden	W, 3-2
Sibley	L, 1-7
Parkway	L, 3-6
Sibley	W, 8-3
Marshall, TX	W, 1-0
LaGrange	W, 5-3
Carencro	L, 2-3
*Huntington	W, 5-0
*Airline	W, 10-9
*Natchitoches Central	W, 8-5
*Fair Park	W, 17-0
*Southwood	L, 2-6
*Woodlawn	W, 3-2

*Booker T. Washington	W, 14-2
*Huntington	W, 8-1
West Monroe	L, 3-4
*Southwood	L, 7-11
*Captain Shreve	W, 10-0
*Airline	W, 1-0
*Captain Shreve	W, 15-1
*Natchitoches Central	W, 10-0
*Booker T. Washington	W, 14-1
*Fair Park	W, 20-0
*Woodlawn	W, 8-4
*Southwood	L, 1-5

State Playoffs

Ouachita	W, 3-2
West Monroe	L, 3-4

1994 (9-16, 5-9)**Coach: Cap Haney**

Haynesville	L, 9-11
Loyola	W, 4-2
Northwood	L, 0-2
Airline	L, 3-14
Barbe	L, 0-10
Jesuit - Houston, TX	L, 3-10
*Captain Shreve	W, 3-1
Bossier	L, 1-6
*Natchitoches Central	W, 6-5
*Southwood	L, 1-14
*Fair Park	L, 0-1
Sibley	W, 18-10
Parkway	L, 4-11
*Woodlawn	L, 4-9
*Huntington	L, 3-10
*Airline	L, 8-13
*Captain Shreve	W, 7-3
*Natchitoches Central	L, 2-4
*Southwood	L, 2-6
*Fair Park	W, 11-1
*Huntington	L, 3-8
*Woodlawn	W, 8-2
*Airline	L, 0-10

1995 (11-16, 9-5)**Coach: Shannon Cunningham**

Sibley	L, 3-4
Haynesville	L, 3-7
Sulphur	L, 2-10
Jesuit	L, 4-7
*Captain Shreve	W, 7-6
*Natchitoches Central	W, 5-1
*Southwood	L, 2-6
*Fair Park	L, 5-10
*Huntington	W, 5-4
*Woodlawn	W, 15-6
*Airline	L, 0-10
*Captain Shreve	W, 12-6
*Natchitoches Central	W, 13-2
Sibley	L, 1-2
*Southwood	L, 3-8
*Southwood	L, 2-12
*Fair Park	W, 6-2
*Huntington	L, 3-4
*Woodlawn	W, 11-1
*Airline	W, 5-2

State Playoffs

West Monroe	L, 0-7
-------------	--------

1996 (21-11, 10-2)

Coach: Shannon Cunningham

Loyola	L, 7-8
Mansfield	W, 9-3
Huntington	W, 26-4
Northwood	W, 7-2
Ruston	L, 1-6
Choudrant	W, 8-1
Ouachita	L, 4-7
Brownsboro, TX	W, 10-2
Chapel Hill, TX	W, 8-1
Whitehouse, TX	L, 4-6
Tyler Lee, TX	W, 7-1
Puttnam, TX	L, 5-9
Ruston	L, 5-6
Parkway	W, 4-2
*Airline	L, 2-4
*Natchitoches Central	W, 11-8
Kellyville	L, 2-6
*Fair Park	W, 20-1
*Southwood	W, 3-2
Doyline	W, 10-9
Evangel	L, 2-3
Haughton	W, 8-7
*Captain Shreve	W, 6-3
*Huntington	W, 7-0
*Airline	L, 3-4
Parkway	W, 11-8
*Natchitoches Central	W, 1-0
*Fair Park	W, 7-0
*Southwood	W, 11-3
*Captain Shreve	W, 8-3
*Huntington	W, 23-3
<i>State Playoffs</i>	
Sulphur	L, 4-5

1997 (15-11, 5-5)

Coach: Shannon Cunningham

1998 (17-12, 12-2)

Coach: Rick Bryant

1999 (13-13, 7-6)

Coach: Rick Bryant

2000 (6-20, 3-11)

Coach: Rick Bryant

2001 (11-19, 5-7)

Coach: Rick Bryant

2002 (12-21, 4-8)

Coach: Ronnie Coker

2003 (14-20, 5-10)

Coach: Chad Abernathy

2004 (18-22, 6-6)

Coach: Chad Abernathy

2005 (13-21, 3-9)

Coach: Chad Abernathy

2006 (13-14, 3-9)

Coach: Chad Abernathy

2007 (18-16-1, 7-5)

Coach: Brian Fowler

Calvary
Tyler Lee, TX Tournament
Liberty-Eylau, TX
Northwood
Benton
El Dorado, AR
Magnolia, AR
Liberty-Eylau, TX
Calvary
Northwood

Breaux Bridge
Houston Christian
Haughton
Texas High (Texarkana, Texas)
Magnolia, AR
Magnolia, AR
El Dorado, AR
Southwood
West Monroe
Huntington
Ruston
Airline
Natchitoches
Nashville, AR
Southwood
West Monroe
Huntington
Ruston
Airline
<u>Natchitoches Central</u>

% Richardson Tournament (Zachary)

^ West Monroe Tournament

~ Jason Bland Viking Classic

Barbe Tournament (Lake Charles)

2008 (20-16, 7-5)

Coach: Al Cantwell

Robert E. Lee (Tyler, TX)	L, 3-12
Rockwall, Texas	L, 3-11
Benton	W, 5-4
Haughton	W, 7-5
Calvary	W, 15-5
Liberty-Eylau, TX	W, 5-3
Huntington	W, 8-2
Robert E. Lee (Tyler, TX)	W, 11-3
Kilgore, Texas	W, 8-6
Benton	W, 2-0
Haughton	L, 3-2
John Curtis	W, 5-0

% Robert E. Lee High Tournament (Tyler, TX)

^ Dr. William S. Bundrick Tournament (Byrd)

2009 (27-9, 7-5)

Coach: Al Cantwell

2010 (23-15, 11-1)

Coach: Al Cantwell

2011 (23-14, 9-3)

Coach: Al Cantwell

Central - B.R.%	W, 12-11
Dutchtown%	W, 8-2
Barbe%	L, 4-10
Catholic - B.R.%	L, 0-10 (5)
Barbe^	L, 2-5
St. Amant^	W, 14-4
Zachary^	L, 3-5
Texas High (Texarkana)~	L, 1-11 (5)
Parkway~	W, 6-4
Sulphur~	L, 6-7
Ruston~	L, 4-8
Evangel	W, 10-3
Fontainebleau#	W, 12-8
Barbe#	L, 5-6 (8)
Rummel#	L, 2-7
Teurlings#	W, 8-2
Loyola	W, 17-10
*Captain Shreve	W, 14-3 (5)
*Captain Shreve	W, 11-5
Ruston	W, 1-0 (5)
*Southwood	W, 10-0 (5)
*Southwood	W, 11-2
*Airline	L, 11-12
*Airline	L, 8-9
Loyola	W, 10-0 (6)

*Captain Shreve	W, 12-8
*Captain Shreve	W, 16-4 (6)
Evangel	W, 9-5
*Southwood	W, 9-5
*Southwood	W, 11-5
St. Mary's	L, 1-4
*Airline	W, 6-5
*Airline	L, 6-7

State Playoffs

Walker	W, 3-0
Mandeville	W, 2-1 (8)
Catholic - B.R.	L, 3-4

% Richardson Tournament (Zachary)

^ West Monroe Tournament

~ Jason Bland Viking Classic

Barbe Tournament (Lake Charles)

2012 (27-11, 15-0)

Coach: Al Cantwell

West Monroe%	L, 4-9
Neville%	W, 11-8
Barbe%	W, 7-4
Zachary%	L, 6-7
Zachary^	W, 3-1
Acadiana^	L, 8-11
Catholic - B.R.^	L, 2-3
Lafayette^	W, 6-3
Central - B.R.~	W, 12-1 (5)
Ruston~	L, 1-7
Sulphur~	W, 6-5
Central - B.R.~	W, 13-6
Fontainebleau#	W, 6-3
Barbe#	L, 2-3
Rummel#	W, 5-4
Dutchtown#	L, 4-6
*Parkway	W, 8-6
*Parkway	W, 15-4 (5)
*Parkway	W, 16-2 (5)
*Airline	W, 10-0 (6)
*Airline	W, 6-3
*Airline	W, 12-0 (5)
*Southwood	W, 27-1 (5)
*Southwood	W, 15-1 (5)
*Southwood	W, 11-0 (5)
*Haughton	W, 4-0
*Haughton	W, 4-1
*Haughton	W, 12-5
Evangel	L, 4-6 (8)
*Captain Shreve	W, 2-1
*Captain Shreve	W, 6-4
*Captain Shreve	W, 4-3
Ruston	W, 5-3

State Playoffs

John Ehret	W, 4-3 (9)
Captain Shreve	W, 13-1 (5)
<u>Jesuit - N.O.</u>	L, 6-7

% Richardson Tournament (Zachary)

^ Sulphur Tournament

~ Jason Bland Viking Classic

Barbe Tournament (Lake Charles)

2013 (16-19, 10-5)

Coach: Al Cantwell

Zachary%	L, 6-10
Barbe%	L, 5-13
West Monroe%	W, 6-3
Alexandria%	W, 6-5
Sulphur^	W, 9-8
Leesville^	W, 9-2
Zachary^	L, 7-13
Catholic - B.R. ^	L, 4-12
Sulphur~	L, 4-2
Neville~	L, 4-12
Benton~	L, 1-4
Iowa~	W, 5-0

Barbe#	L, 0-10
Dutchtown#	L, 1-5
Calvary#	L, 3-12
Edna Karr#	W, 8-7
*Parkway	W, 11-2
*Parkway	W, 10-4
*Parkway	W, 5-2
*Airline	L, 3-12
*Airline	W, 4-3
*Airline	L, 6-9
*Southwood	W, 4-3
*Southwood	W, 10-0
*Southwood	W, 5-1
Loyola	L, 5-6
*Haughton	L, 0-6
*Haughton	W, 7-6
*Haughton	L, 7-8 (10)
Evangel	L, 1-11
*Captain Shreve	L, 4-8
*Captain Shreve	W, 9-4
*Captain Shreve	W, 8-7
Ruston	L, 2-3
<hr/> <i>State Playoffs</i>	
Hahnville	L, 2-4

% Medical Pharmacy Invitational (Byrd)
 ^ Barbe Tournament
 ~ Jason Bland Viking Classic
 # Tarver Ford Invitational (Barbe)

2014 (21-14, 11-4)
Coach: Greg Williams

Calvary	W, 12-0
Benton	W, 5-4 (8)
Loyola	L, 5-6
Minden	W, 5-1
Brother Martin%	L, 2-12
Jesuit - N.O.%	L, 3-9
Shaw%	L, 5-10
Rummel%	L, 8-9 (8)
Loyola	W, 7-5
Ouachita Christian^	L, 8-9
Benton^	L, 1-9
Ruston^	W, 5-4 (8)
Iowa^	W, 11-10
Sulphur	L, 4-14
Beau Chene#	W, 11-0
Barbe#	L, 0-17
Calvary#	W, 5-4
Dutchtown#	W, 9-9 (8)
*Airline	W, 5-1
*Airline	W, 2-1
*Airline	L, 2-3
*Captain Shreve	L, 4-8
*Captain Shreve	W, 9-3
*Captain Shreve	W, 8-2
*Parkway	W, 5-1
*Parkway	W, 4-2 (8)
*Parkway	W, 6-5
*Southwood	W, 6-0
*Southwood	L, 5-7
*Southwood	L, 4-5
Evangel	W, 8-1
*Haughton	W, 13-5
*Haughton	W, 8-0
*Haughton	W, 12-4
<hr/> <i>State Playoffs</i>	
Destrehan	L, 0-3

% Gerald Oubre Tournament (New Orleans)
 ^ Jason Bland Classic
 # Barbe Tournament (Lake Charles)

2015 (22-17, 6-6)
Coach: Greg Williams

Calvary	W, 13-4
Evangel	L, 5-9
North Webster	W, 12-2 (5)
Minden	W, 12-2 (6)
Brother Martin%	W, 10-0
Jesuit - N.O.%	L, 2-5
Shaw%	L, 5-6
Assumption%	L, 5-6 (12)
Benton	W, 6-2
St. Louis^	L, 5-7
St. Mary's^	W, 9-1
West Monroe^	L, 3-8
Neville^	L, 3-4
Sulphur#	L, 1-4
Dutchtown#	W, 14-4
Barbe#	W, 5-2
Barbe#	L, 4-6
Calvary#	W, 11-1 (5)
*Airline	L, 1-2 (8)
*Airline	L, 4-6
*Airline	L, 5-8
*Captain Shreve	L, 4-8 (9)
*Captain Shreve	W, 11-7
*Captain Shreve	W, 8-7
*Parkway	W, 10-3
*Parkway	W, 4-1
*Parkway	W, 12-2 (6)
Evangel	W, 6-5
*Southwood	W, 6-1
*Southwood	W, 8-7
*Southwood	W, 22-5 (4)
*Haughton	L, 3-4
*Haughton	W, 8-4
*Haughton	L, 3-4
<hr/> <i>State Playoffs</i>	
Airline	W, 8-6
Central - B.R.	W, 8-7
Central - B.R.	W, 13-6
Brother Martin	L, 2-5
Brother Martin	L, 4-6

% Gerald Oubre Tournament (New Orleans)
 ^ Jason Bland Memorial
 # Barbe Tournament (Lake Charles)

2016 (24-11, 9-3)
Coach: Greg Williams
Class 5A State Runners-Up

Neville	W, 8-1
Central - B.R.%	L, 0-2
Zachary %	W, 7-6
Live Oak %	L, 4-7
Denham Springs%	L, 8-13
Benton	W, 15-12
St. Louis^	W, 11-1
Barbe^	L, 3-4
Lafayette^	W, 5-4
Sam Houston^	W, 11-9
Ruston#	W, 8-7 (9)
Ouachita Christian#	W, 5-1
Hanson	W, 9-3
Jesuit-	W, 3-0
Brother Martin-	L, 1-3
Destrehan-	L, 3-6
*Parkway	W, 9-2
*Parkway	W, 4-0
*Evangel	W, 6-2
*Evangel	W, 15-1 (5)
*Southwood	W, 4-3
*Southwood	W, 17-2 (5)
*Airline	L, 3-5
*Airline	L, 1-9
*Haughton	W, 13-6
*Haughton	L, 4-5
*Captain Shreve	W, 6-5

*Captain Shreve	W, 6-2
St. Thomas More	L, 0-5
<hr/> <i>State Playoffs</i>	
Haughton	W, 10-4
Captain Shreve	W, 16-0 (5)
Captain Shreve	W, 7-5
Airline	L, 4-8
Airline	W, 10-4
Airline	W, 9-1
Acadiana	W, 2-1
Barbe	L, 2-5

% Brian Hess Classic (Zachary)
 ^ Tarver Ford Invitational (Barbe)
 # Jason Bland Memorial
 ~ Gerald Oubre Tournament (New Orleans)

2017 (16-20, 9-3)
Coach: Greg Williams

Live Oak%	L, 2-4
Central B.R. %	L, 5-18
Zachary%	L, 1-2
Denham Springs%	L, 3-19
St. Amant^	L, 0-9
East Ascension^	L, 0-13
Parkview Baptist^	W, 3-1
West Monroe^	L, 0-10 (6)
Neville#	W, 7-1
West Ouachita#	W, 7-5
Texas High#	W, 13-8
Ruston#	L, 10-6
Sulphur	W, 6-0
Beau	W, 1-0
Sulphur-	L, 0-5
Zachary-	L, 2-14
Welsh-	L, 7-13
Sam Houston-	L, 7-13
*Parkway	W, 5-2
*Parkway	W, 15-10 (8)
*Evangel	W, 8-6
*Evangel	W, 9-6
*Southwood	W, 14-1 (5)
*Southwood	W, 9-7
*Airline	L, 1-8
*Airline	L, 4-2
*Haughton	L, 4-3
*Haughton	W, 3-2
*Captain Shreve	W, 9-8 (8)
*Captain Shreve	W, 4-2
Calvary	L, 1-11 (6)
Catholic of New Iberia	L, 5-6
Teurlings Catholic	L, 5-15 (6)
<hr/> <i>Division I State Playoffs</i>	
Evangel	L, 8-10
Evangel	W, 4-1
Evangel	L, 7-13

% Brian Hess Classic (Zachary)
 ^ Trey Altick La. Prep Classic (Monroe)
 # Jason Bland Classic
 ~ SPOT Classic (Sulphur)

2018 (16-22, 4-8)

Coach: Greg Williams

Neville	L, 4-3
Zachary	L, 5-3
Denham Springs	L, 16-3
Lafayette	W, 4-3
Central - B.R.	L, 12-4
Minden	W, 3-2
Greenbrier, AR	L, 6-4
West Monroe	L, 9-5
Ouachita	L, 8-3
Natchitoches Central	W, 13-0
West Ouachita	W, 3-2
Ruston	W, 12-8
Natchitoches Central	W, 12-11
Neville	W, 12-9
Sulphur	W, 10-5
Dutchtown	L, 5-4
West Ouachita	W, 9-1
Sam Houston	L, 5-1
*Haughton	L, 10-0
*Haughton	L, 6-5
*Airline	L, 4-3
*Airline	W, 4-3
Benton	L, 9-1
*Parkway	L, 15-6
*Parkway	L, 9-5
*Captain Shreve	L, 13-1
*Captain Shreve	L, 7-4
*Southwood	W, 18-14
*Southwood	W, 8-7
*Evangel	W, 7-5
*Evangel	L, 6-2
St. Michael	W, 7-2
Catholic - N.I.	L, 4-1
Teurlings	L, 9-0
<i>State Playoffs</i>	
Evangel	L, 4-2
Evangel	W, 8-7
Evangel	W, 7-6
John Curtis	L, 12-2
John Curtis	L, 15-3

2019 (20-17, 9-3)

Coach: Greg Williams

Neville	L, 9-3
Zachary	L, 10-4
Live Oak	W, 7-4
Denham Springs	W, 11-6
Central - B.R.	L, 17-8
Natchitoches Central	L, 19-8
Rummel	L, 9-3
Lutcher	L, 6-4
Ouachita	L, 5-0
Minden	W, 13-4
Benton	L, 11-9
Ruston	L, 8-2
University Academy	W, 5-0
St. Thomas Aquinas	W, 6-0
St. Thomas Aquinas	W, 11-4
*Haughton	W, 7-4
*Haughton	W, 9-5
*Airline	L, 13-2
*Airline	W, 6-5
Loyola	L, 4-1
Benton	L, 1-0
*Parkway	W, 8-5
*Parkway	L, 4-1
*Captain Shreve	W, 11-0
*Captain Shreve	W, 18-12
*Southwood	W, 6-2
*Southwood	W, 4-3
*Evangel	W, 14-4
*Evangel	L, 4-2
Grace Christian	W, 14-0
University Academy	W, 11-1
University Academy	W, 16-3

State Playoffs

Scotlandville	W, 11-1
Scotlandville	W, 18-1
Rummel	L, 5-2
Rummel	L, 11-8

2020 (6-6)

Coach: Greg Williams

Calvary	L, 17-7
Neville	W, 7-0
Live Oak	L, 14-4
Central - B.R.	W, 6-2
Sam Houston	L, 4-0
Zachary	W, 10-2
Calvary	W, 4-0
University Lab	L, 5-1
Alexandria	W, 8-4
Tioga	W, 1-0
Evangel	L, 7-4
Texas High	L, 13-7

Remainder of season cancelled due to Coronavirus Pandemic

2021 (26-8, 10-4)

Coach: Greg Williams

Division I State Runners-Up

Neville	W, 6-5
Alexandria	W, 9-4
West Ouachita	W, 14-8
Ouachita	W, 11-1
Ouachita Christian	W, 3-1
Ruston	W, 3-1
Evangel	W, 11-2
Ruston	W, 5-4
North Caddo	W, 20-0 (5)
West Monroe	L, 7-4
West Monroe	W, 14-3
Loyola	L, 5-1
Loyola	W, 5-0
Loyola	W, 12-2
*Parkway	W, 7-3
*Parkway	W, 3-2 (9)
*Airline	L, 2-1
*Airline	W, 14-1
*Captain Shreve	W, 14-4
*Captain Shreve	W, 6-2
*Benton	L, 15-5
*Benton	W, 9-5
*Natchitoches Central	W, 6-4
*Natchitoches Central	W, 2-1
*Haughton	L, 5-2
*Haughton	L, 12-7
*Southwood	W, 11-0 (5)
Calvary	L, 5-4
*Southwood	W, 11-1 (5)
Minden	W, 7-5
<i>State Playoffs</i>	
St. Augustine	W, 12-5
St. Augustine	W, 9-7
Catholic - B.R.	W, 4-2
Jesuit	L, 6-1

2022 (19-17, 6-8)

Coach: Greg Williams

Neville	W, 4-2
West Ouachita	W, 13-3 (6)
Ouachita	W, 21-0 (4)
Many	L, 5-2
North DeSoto	L, 1-0
Central - B.R.	L, 8-0
West Ouachita	W, 3-0
Evangel	L, 6-4
Texas High	W, 2-0
Ruston	L, 4-1
Red River	W, 9-0

Loyola	W, 11-0 (5)
Loyola	W, 8-7
Loyola	W, 10-0 (5)
*Parkway	W, 13-1
*Parkway	L, 7-3
*Airline	L, 11-2
West Monroe	L, 9-2
*Airline	L, 5-4
*Captain Shreve	W, 4-3
*Captain Shreve	L, 7-2
*Benton	L, 5-2
*Benton	L, 5-2
*Natchitoches Central	W, 8-5
*Natchitoches Central	W, 5-3
*Haughton	L, 11-4
*Haughton	L, 4-1
Ouachita Christian	W, 11-1
*Southwood	W, 10-0 (5)
North Caddo	W, 6-5 (8)
*Southwood	W, 15-2 (5)
Calvary	L, 5-2
North DeSoto	W, 15-5

State Playoffs

Jesuit	W, 6-3
Jesuit	L, 5-1
Jesuit	L, 5-2

2023 (23-16, 7-7)

Coach: Greg Williams

Loyola	W, 9-2
Texas High	W, 8-7
Ruston	W, 11-4
Ouachita Christian	L, 8-7
St. Frederick's	L, 12-1 (5)
Marshall	W, 14-0 (5)
Calvary	W, 8-2
Central - Baton Rouge ^	L, 1-0
Greenbrier ^	L, 5-1
Walker ^	W, 8-0
Ouachita Parish ^	W, 16-0 (5)
Ruston	L, 8-3
Texas High #	W, 6-1
D'Arbonne Woods #	W, 11-2
Lakeside #	W, 9-1
North Caddo	W, 10-0 (5)
West Monroe	L, 6-0
*Airline	L, 3-1
*Airline	L, 4-3
*Southwood	W, 14-1
Lakeside	W, 7-6 (8)
*Southwood	W, 12-4
*Benton	L, 6-2
*Benton	L, 5-4
Many	W, 5-4
*Captain Shreve	W, 9-3
*Captain Shreve	W, 4-3
*Haughton	L, 11-0 (5)
*Parkway	W, 8-6
*Haughton	W, 7-0
*Parkway	L, 2-1
*Natchitoches Central	L, 8-1
*Natchitoches Central	W, 5-2
Neville	W, 10-9 (8)

State Playoffs

Brother Martin	W, 6-2
Brother Martin	L, 14-3 (5)
Brother Martin	W, 16-5 (5)
Jesuit	L, 3-1
Jesuit	L, 5-3

^ Trey Altlick La. Prep Classic (Monroe)

Lake Bisteneau Classic

2024 (11-23, 4-10)

Coach: Greg Williams

Ouachita Christian	L, 12-10
Texas High	L, 13-3 (6)
Loyola	W, 4-3
St. Frederick	L, 8-4
Henderson	L, 15-2 (6)
Calvary	L, 10-4
Destrehan	L, 8-3
Bryant, Ark.	L, 13-5
St. Charles	L, 9-2
West Ouachita	L, 2-1
Ruston	W, 7-0
Texas High	L, 9-2
Cedar Creek	W, 7-0
North Caddo	W, 16-1 (5)
Loyola	W, 10-0 (5)
*Airline	W, 7-2
*Airline	W, 3-0
*Southwood	W, 23-2 (3)
*Southwood	W, 19-0 (3)
West Monroe	L, 9-1
*Benton	L, 8-4
*Benton	L, 5-2
*Captain Shreve	L, 8-5
*Captain Shreve	L, 6-0
*Haughton	L, 8-5
*Haughton	L, 12-10 (9)
*Parkway	L, 8-1
*Natchitoches Central	L, 3-1
*Natchitoches Central	L, 10-8
*Parkway	L, 13-7
<i>State Playoffs</i>	
Holy Cross	W, 5-4
Holy Cross	W, 4-3
Northwood	L, 3-2
Northwood	L, 10-4

**SHREVEPORT-BYRD YELLOW JACKETS
ALL-TIME ROSTER****A**

ABENDROTH, JOE - 1958-59
 ABRAMSON, ABIE - 1930
 ABRAMSON, JAY - 1984
 ABRAMSON, LOUIS (SHR) - 1919-20
 ACREE, LANE - 1995-96
 ADAMS, MAURICE - 1933
 ADCOCK, EVAN - 2019-20-21
 ADLEY, RONNIE - 1968
 AIREY, JAMES (SHR) - 1921
 AKIN, FRANK - 1955-56
 AKIN, RICHARD - 1962
 AKIN, ROBERT - 1957
 ALBRIGHT, DAN - 1980
 ALBRITTON, DAVID - 2006-07
 ALEXANDER, BRADLEY - 2012
 ALEXANDER, CHRIS - 1993-94-95
 ALEXANDER, H. - 1992
 ALFORD, LARRY - 1969-70
 ALFORD, TED - 1937
 ALLEN, H. - 1954
 ALLEN, J.C. - 2002-03-04
 ALLEN, NATH (SHR) - 1926-27-28
 ALLEN, RAYMOND - 1967
 ALLEN, RYAN - 1997
 ALLEN, TYLER - 2002
 ALLUMS - 1953
 ALSTON (SHR) - 1915
 ANDERSON, ABRAM - 2024
 ANDERSON, C. - 1953-54
 ANDERSON, HADLEY - 2024
 ANDERSON, JIMMY - 1947
 ANDERSON, JOHNNY (MGR) - 1963
 ANDREWS, AUSTIN - 2012
 ANGLIN, WILL - 2009-10-11
 ANTHONY, JOHN MARTIN - 2007
 ARCEMENT, PAUL - 2009-10-11-12
 ARMAND, JACK - 2007
 ARMAND, JOE - 2007
 ARMISTEAD, CHARLES - 1936-37
 ARMSTRONG, ELMER (SHR) - 1920-21-22-23
 ARNOLD, BRAD - 1981
 ARNOLD, ROWAN - 2023-24
 ASHCROFT, RICHARD (MGR) - 1961
 ATCHLEY, DANNY - 1962-63
 ATKINS, JOHN B. (SHR) - 1915-16
 ATKINS, JULIUS - 1939-40
 AUBREY, MICHAEL - 1997
 AYRES, LARRY - 1974-75

B

BACON, DANIEL - 2012
 BADGLEY, CORKY - 1965-66
 BADGLEY, DANIEL - 2002
 BADGLEY, GERALD "JERRY" - 1973-74-75-76
 BAILEY, BILL - 1938-39
 BAIN, HOYT - 1956-57-58
 BAIRD, BRADLEY - 1948-49
 BAKER, B. - 1991
 BAKER, CONWAY - 1931
 BAKER, DUDLEY - 1953-54-55
 BAKER, NOAH - 2004
 BAKER, PERCY - 1933
 BALDOCK, IRVIN (SHR) - 1922-23-24
 BANAHAN, BEN (SHR) - 1921
 BARBER, JOHN - 1961-62-63
 BARBER, RED - 1928
 BARRHAM, CHARLIE - 2016-17-18-19
 BARNES, FURMAN (SHR) - 1925
 BARNES, FURMAN - 1956
 BARNEY - 1953
 BARR, AARON - 2007-08
 BARRETT, MIKEY - 2016-17
 BARRET, DOUG - 1978
 BARTON, JIM - 1966-67
 BASCILLA - 1953
 BAZER, FULLER - 1953-54-55-56
 BEAIRD, TOM - 1931
 BEARD, CHRIS - 1993
 BEASON, JACKIE - 1958-59-60
 BECKETT, FRED - 1931
 BECKETT, GARY - 1964
 BECKETT, JOHN - (MGR) 1962, 1963-64
 BEEDE, GARY - 1964-65-66
 BELCHER, HARRISON - 1946
 BELL (SHR) - 1916
 BELL - 1953
 BELLAMY, AUSTIN - 2009
 BENOID, ROY (SHR) - 1915-16-17
 BENSON, MARION - 1940
 BERNARD - 1950-51-52
 BERRY, CHRIS - 1988-89-90
 BERRY, PAT - 1990-91
 BERRY, WILLIAM - 2018-19
 BESS, LARRY - 1959
 BEST, LARRY - 1958
 BETTS, FRANK - 1955
 BIANCA, ALEX - 2017-20
 BICKHAM, CLINT - 2007-08-09
 BIGGS, RICKY - 1956
 BIRDWELL, JACK (SHR) - 1925

BIRDWELL, C. - 1990-91
 BIRKLEBACH, DON - 1969-70
 BLACKBURN, GERALD - 1928-29
 BLANSETT, TOM - 1969
 BOGGS, CURRY - 1928-29
 BOND, JACK - 1959-60
 BOODIE, JIMMY - 1964
 BOONE, SYDNEY - 1939
 BOONE, SYDNEY - 1961-62-63
 BOORAS, CHRIS - 2017
 BOORAS, SAMMY - 1947-48
 BOSTON, BARRY - 1980
 BOSWELL, BILLY - 1977-78
 BOUNDS, TED - 1927
 BOUTTE, A. - 1953-54
 BOYER, BRIAN - 1992-93
 BRADFORD, J.W. - 1946-47-48-49
 BRANNON, DAVID - 1969
 BRASWELL, MORTON - 1929
 BRAY, TAYLOR - 2006-07
 BRAY, THAD - 2007-08-09-10
 BRAY, TYLER - 2002-03-04
 BREWER, DON - 1957
 BREWSTER, HAROLD - 1946-47-48
 BRICE, BRANDON - 1995
 BRICE, JORDAN - 2004
 BRICKER, MICHAEL - 2011-12-13
 BRILEY, ROGER - 1960-61
 BRINKMAN, BAXTER - 1955-56
 BRISTER, BENTLEY - 1977
 BRITTON, EUGENE - 1987
 BROBST, GARRETT - 2007-08
 BROCATO, CHARLES - 1963-64
 BROCKINGTON, BILLY - 1967-68
 BROOKS, CALEB - 2012-13-14-15
 BROOKS, CHRIS - 2016-17-18
 BROOKS, JIMBO - 1987
 BROOKS, W. (SHR) - 1925
 BROOME, WYATT - 2013-14-15-16
 BROSSETTE, BROOKS - 2021-22-23
 BROSSETTE, CASEY - 1993-94-95
 BROUSSARD, CASEY - 2012-13-14-15
 BROUSSARD, JETT - 2022
 BROWDER, ROBERT (SHR) - 1919-20
 BROWN, BEN - 1955
 BROWN, DAN - 1949-50-51-52
 BROWN, EDWIN - 2012
 BROWN, IAN - 2009
 BROWN, JACK - 2009
 BROWN, JIMMY - 1955-56-57
 BROWN, OVERTON (SHR) - 1920-21
 BROWN, SAM - 1960
 BROWN, STEPHEN - 2002
 BROWN, TIMMY - 2007-08-09-10
 BROWN, TOMMY - 1964-65
 BROWN, WILLIAM (SHR) - 1919
 BRUCE, BILL - 1948-49
 BRUCE, J.T. - 1949
 BRUCE, R.W. - 1947-48
 BRUCE, ROB - 1995-96
 BRUNER, JIMMY (MGR) - 1958
 BRYAN, H.L. "BUCK" - 1929-30-31
 BRYAN, MATT - 2007-08
 BUCKLES, S. - 1954
 BUDDEKE, HANK - 1968
 BUFFINGTON, PETE - 1956
 BUFFINGTON, MITCHELL - 2007-08
 BUICE, KIM (MGR) - 1964
 BULLOCK, RAY - 1949
 BUNDRICK, BILLY - 1953-54-55-56
 BURCH, GUS (SHR) - 1922-23-24
 BURGESS, STUART - 1994-95-96
 BURLEY, DICKIE - 1956
 BURON, ALFRED - 1940
 BURROUGHS, JAMES - 1955-56-57
 BURROUGHS, ROY - 1968-69
 BURROWS, BEN - 1931-32-33
 BURSON, STEPHEN - 2002
 BUSH, B. - 1953-54
 BUSH, BRYAN - 1949-50-51-52
 BUSH, FELS - 1933
 BUSH, RED - 1930
 BUTLER, JOHN - 1983
 BYNUM, SMITH - 1949-50-51

C

CALDWELL, ANDREW - 2012
 CALDWELL, RYAN - 1993
 CALHOUN, DAVID - 1955-56-57
 CAMERON, G. - 1951-52-53-54
 CAMPBELL, GILTHORPE (SHR) - 1925-26
 CAMPBELL, CHARLIE - 1955
 CAMPBELL, GREEN - 2008-09-10-11
 CAMPBELL, JAMES - 1953-54-55
 CAMPBELL, RICHARD - 1960
 CAMPISI, FRANK - 1938
 CAMPISI, J. - 1954
 CANDELLA, JOE - 1940
 CANDELLA, LEON - 1936
 CANDLER, BRANDON - 2007
 CARAWAY, HUGH - 1962-63
 CARDONE, STEPHEN - 2002
 CARINIO, ALBERT - 1980

CARLBARG, T. - 1992
 CARLISLE, BEN - 2007-08-09
 CARLISLE, CLARK - 2008-09-10-11
 CARLISLE, JACK - 1956-57
 CARPENTER (SHR) - 1916-017
 CARPENTER, DAVID - 1968
 CARPENTER, GRIFFIN - 1936
 CARROL, JAMES - 1975
 CARROLL, OLIVER (MGR) - 1969
 CARRY, TROY - 1980
 CARTER, BARRON - 1984
 CARTER, BEN - 1955-56-57-58
 CARTER, JIM - 1967
 CARTHON, RICHARD - 2009-10-11-12
 CARUTHERS, JOHN - 1946
 CASEY, ANTHONY - 1981
 CASKEY, JIMMY - 1958-59-60-61
 CASKEY, JOHN - 1936-37-38
 CASTEN, NICK - 2004-06-07
 CASTEN, WILLIAM - 2009
 CASTON, DELUCE - 2015
 CATES, SHANE - 1993-95-4-95
 CAUSEY, MIKE - 1960
 CAVETT, JIM (SHR) - 1915
 CAVETT, ROBERT (SHR) - 1919-20
 CAVETT, WILLIAM (SHR) - 1921-22
 CEHAJIC, TREVY - 2017-18-19-20
 CHADWICK, SAM - 2012-13
 CHADWICK, WILL - 2007
 CHAFFIN, EDDIE - 1981
 CHAMBLISS, AL - 1958-59-60
 CHAMBLISS, SAXBY - 1958-59-60-61
 CHAMPION, ERIC - 1987-88-89
 CHANCE, JARED - 2012-13-14
 CHANDLER, DELTON - 2002-03-04
 CHEATHAM, JAY - 1964-65
 CHERRY, DOUGLAS - 1955
 CHILDRESS, MIKE - 1985
 CHRISTIAN, CRAWFORD (SHR) - 1919
 CLARK, BEN - 1992-93
 CLARK, CHARLES - 1969
 CLARK, DAVID - 1995-96-97
 CLARK, TOMMY - 1976
 CLAWSON, BOBBY (MGR) - 1957-58-59
 CLAYTON, TERRELL - 2002
 COAST, JOHN - 1955
 COATES, BUDDY - 1966-67
 COBB - 1952
 CODDINGTON, P. - 1950-51-52-53
 CODDINGTON, PHILLIP - 1953-54-55
 COIL, RANDY - 1980
 COLE (SHR) - 1923
 COLE, CHANCE - 2012-13-14-15
 COLE, RON - 1993
 COLE, T. - 1954
 COLEMAN, McCORD - 2002-03
 COLLINSWORTH, JIMMY - 1970-71
 COLLINSWORTH, MIKE - 1969-70-71
 COLLINS, DAN (SHR) - 1915-16-17
 COLVIN, FAIR - 1949-50-51
 COLYAR, MIKE - 1981
 CONRAD, COLTON - 2012-13
 CONRAD, JEFF (MGR) - 1990-91-92
 COOK, FRED - 1938-39
 COOK, JOE - 1933
 COOK, JOHN - 2017
 COOPER, DEE - 1969
 CORDILL, JOE - 1967-68
 COTTON, CHRIS - 2007-08-09
 COTTON, JACK - 1937-38
 COURTNEY, PAUL - 1964
 COUVILLON, STEPHEN - 2002
 COWAN, MYLES - 2016-17-18
 COWAN, PARKER - 2012-13-14
 COX, CHRIS - 1997
 CRAIN, BILL - 1957-58-59-60
 CRANDALL, JAMES - 2008-09
 CRANK, JOSH (MGR) - 2016
 CRATON, JOHN - 1968
 CREASEY, BILL - 1955
 CRENSHAW, BILL - 1946-47
 CROW, BOB - 1936
 CROW, ELAN (SHR) - 1925
 CRUMP, CODY - 2008-09
 CULPEPPER (SHR) - 1924
 CUNNINGHAM, BOBBY - 1947-48-49-50
 CUNNINGHAM, G. - 1951-52-53-54

D

DAILY, BUDDY - 1954-55-56-57
 DARBROW, BILLY - 1972
 DAVID, JOHN - 1962
 DAVIDSON, R. - 1990
 DAVIDSON, RICKY - 1972-73
 DAVIS, DON - 1954-55-56-57
 DAVIS, HARRY (SHR) - 1925-26
 DAVIS, JACOB - 2002
 DAVIS, JEFF - 1988
 DAVIS, JERRY - 1955
 DAVIS, JORDAN - 2004-06
 DAWKINS, BEN - 1957
 DAWSON, AHMED - 1995
 DAZZIO - 1953
 DEAN, SANDY - 1963

DECAN, BRYAN - 1995
 DEES, ROSS - 2002
 DEGGS, ALLEN - 2006-07-08
 DEGGS, DOUGLAS - 2002
 DEHAN, H. - 1953-54
 DEHAN, JOHN (SHR) - 1925
 DELANEY, SHAWN - 1985
 DELEON, JULIEN - 2016-17-18-19
 DENNY, JIMMY - 1930
 DESOBRY, PATRICK - 2017
 DEUPREE, DANNY - 1955-57-58
 DEYO, CHASE - 2008-09
 DICKSON, SCOTT - 1978
 DIDIER, JERRY - 1955
 DILLARD, GEORGE - 1940
 DILLIAN - 1953
 DILLON, DONALD - 1957
 DOBSON, LEE (SHR) - 1920-21-22-23
 DOBSON, ROBERT (SHR) - 1920-21-22-23
 DOBSON, RODDY - 1955
 DODEZ - 1950-51-52
 DORBUSCH, JOHN - 1977-78
 DORRIS, MITCHELL - 2012
 DORRIS, WILL - 2016-17
 DOUGLAS, REGINALD - 1995
 DOWNS, JUD (MGR) - 1957-58
 DOYLE, MIKE - 1956
 DRISKELL, D.J. - 2009
 DUFOR, CHARLES - 1937-38
 DUKE, JACOB - 2008-09-10-11
 DULANEY, SHANE - 1986
 DUMAS - 1933
 DUNCAN, NATE - 1991-92-93
 DUNCAN, SAMMY - 1962-63
 DUNMAN, MICHAEL - 2012
 DUNN, ALEX - 1976
 DUNN, CARSON - 2016
 DUNN, DICKIE - 1961-62
 DUPONT, TYLER - 2007-08-09-10
 DURHAM, J. - 1953-54
 DURR, DONALD - 1956-57-58-59
 DURR, JOHN - 1995-96
 DWIRE, HERBIE - 1949-50-51
 DYKEMAN, JERRY - 1948-49-50-51
 DYKES, BILL - 1964-65-66
 DYKES, JOHN - 2004
 DYKES, BUDDY - 1966-64

E

EADES, TREVY - 2007
 EAKIN (SHR) - 1915
 EASON, B. - 1953-54
 EASTERWOOD, DON - 1961
 EBARR, MARK - 2002-03
 ECHOLS, MICHAEL - 1995
 EDGAR, JOHN - 1956
 ELDER, J. - 1954
 ELLINGTON, MAURICE (SHR) - 1919
 ELLIOTT, GLENN - 1947-48
 ELLIS, J. - 1950-51-52
 ELLIS, JOHN - 1953-54-55-56
 EMBRY, RYAN - 2016
 ENDSLEY, BEN - 1987-88-89-90
 ERETH, GEORGE - 1980
 ERTZ, BRENNAN - 2014-15-16
 ETHREDGE, DENNIS - 1993
 EVANS, BLAKE - 2002-04
 EVERS, ALBERT - 1956-58
 EVERSON, BRAD - 1995

F

FARBER, B. - 1953
 FARBER, S. - 1953
 FARR, EUGENE - 1957-59-60
 FATHEREE, A.C. - 2022
 FAVROT, DAVID - 2021-22
 FEDUCIA, GUY - 1936-37-38
 FEDUCIA, SAM - 1939-40
 FELKER, ARBON - 1929-30-31-32
 FERGUSON, CHRIS - 1972-73
 FERGUSON, J.T. (SHR) - 1916-17
 FESSLER, H.B. - 1946
 FETZER (SHR) - 1916-17
 FIELDER, PAT - 1957
 FINCHER, JONATHAN - 2015-16-17
 FISHER, CHARLES - 1956
 FISHER, DENNIS - 1960-61
 FISHER, DOUG - 1958-59
 FISHER, QUINTON - 1985-86
 FITZGERALD, BILLY - 1955-56-57
 FLAIR, JOHN - 1972-73-74-75
 FLANAGAN (SHR) - 1915
 FLASH, ZACK - 2014-15-16
 FORD, CHARLES - 1955-56-58
 FORD, GLEN - 1958
 FORRESTER, JIM - 1995-96-97
 FORSHEE, JACK - 1938
 FOSTER, BRUCE - 1957
 FOSTER, RONNIE (MGR) - 1969
 FOULK, BRADLEY - 1995
 FOUTS, J. - 1954
 FOX - 1953
 FOX, WALKER - 2021-22-23
 FRANKLIN, J. - 1953-54

FRASER, SAM - 1964-65-66
 FRAZIER, DOUGLAS - 2006-07
 FRAZIER, HARDY - 1966-67
 FRAZIER, LARRY - 1970-71
 FRENCH, JOHNTREL - 1985
 FRENCH, MICHAEL - 2009-10
 FRIEDMAN, DON - 1959
 FRIERSON, WILL - 2002
 FRISCH, MATT - 1993
 FRITH, CHARLES - 1956
 FROST, BOBBY (MGR) - 1972
 FULCO, F. - 1953-54
 FULCO, TONY (SHR) - 1920-21-22-23
 FULCO, VINCENT (SHR) - 1924-25-26
 FULLER, JEFF - 1995-96
 FULLER, MADDOX - 2023-24
 FULLER, ROBERT (MGR) - 1962-63-64
 FULLERTON, GUNNAR - 2012-13-14-15
 FULLILOVE, NICK - 2014
 FULLILOVE, WILL - 2015-16-17
 FUQUA, RAYMOND - 1928-29-30
 FUSSELL, JACOB - 2014-15-16
 FUSSELL, LUKE - 2017
 FUTCH, DAKOTA - 2021-22-23

G
 GAFFORD, LAMAR - 2002
 GAINES, HUNTER - 2007
 GALBRAITH, LAETEN - 2007-08-09-10
 GALLOWAY, EDGAR - 1947-49-50-51
 GARCIA, LUIS - 1995
 GARNER, HOMER - 1947
 GARR, FRAZER - 1956
 GARY, RAYMOND - 1954-56
 GASTON, STEVE - 1955
 GATES, R.F. - 1949-50-51
 GAY, TOMMY - 1957-58-59-60
 GEAUTREUX, GERALD - 1986
 GEISEN (SHR) - 1915-16-17
 GERALD - 1950-51
 GIBBONS, COLBY - 2009
 GILCREASE, DONNY - 1956-58-59
 GILES, ALEX - 1995
 GILL, R. - 1954
 GILLEN, GIF - 1975
 GILLESPIE, B. - 1954
 GILLESPIE, JAMES - 1964-65
 GILLEY, BOBBY - 2002
 GILLIAM, DAVID - 1958
 GILLIAM, MARK - 1973-74
 GLASSELL (SHR) - 1915
 GLAW - 1953
 GODFREY, NICK - 2002
 GODWIN, BILLY - 1968
 GODWIN, JERRY - 1956-57-58-59
 GODWIN, TIMMY - 1995-96
 GOEDERS, JACK - 1969
 GOEDERS, TIM - 1977
 GOODWIN, JOHN - 1953-54-55
 GOODWIN, RYAN - 2007
 GOODWIN, TIMMY - 1994
 GORDON, JUSTIN - 1994
 GORE, ALVIN - 1960-61
 GORE, CHASE - 2007-08
 GORMAN, LEE - 2011-12-13
 GOSS, TYLER - 2012
 GOSSLEE, MIKE - 1962-63
 GOURLEY, GUNNER - 2016-17
 GOWEN, HANK - 1960-61
 GRAHAM, DAVID - 1969
 GRAHAM (SHR) - 1915-16-17
 GRAHAM, GEORGE - 1963
 GRAHAM, HENRY - 1977-78
 GRAHAM, JOHNNY - 1987
 GRAS, GREG - 1978
 GRAY, D. - 1992
 GREGG, KYLE - 2002
 GREEN, JASON - 1995
 GREEN, JORDAN - 2012-13
 GREEN, TAYLOR - 1996-97
 GRIFFIN - 1952
 GRIFFITH, CALVIN - 1976-77-78
 GRIFFITH, CLINT - 1976-77
 GRIFFITH, MAC - 1962-63-64
 GUICE, WILTON - 1939
 GUILLORY, BRETT - 1997
 GULLEDGE, CADE - 2009
 GULLEDGE, CHRISTIAN - 2014-15
 GULLEDGE, CONNOR - 2016
 GUNN - 1953
 GUSTAVSON, SAM - 2012
 GWINN, DELTON - 1958

H
 HAACKER, WILL - 2008
 HADWIN, JERRY - 1956
 HAGEL, CHRIS - 1993
 HAGLI, DAVID - 1961
 HALE, BILL - 1947
 HALL, TYLER - 2008-09
 HAMILTON, ANDY - 1961-62-63
 HAMILTON, BOB - 1958
 HAMILTON, FRED - 1927
 HAMITER (SHR) - 1916-17

HAMM, BOBBY - 1955
 HAMM, LONNIE - 1978
 HAMMONS, JOHNNY - 1968
 HAMPTON, PERRY (SHR) - 1925
 HANCOCK, BILL - 1957-58-59-60
 HAND, BRYAN - 1995
 HANNA, BILL - 1946-47
 HANNA, JAKE (SHR) - 1925-26
 HARBUCK, DON - 1946-47
 HARBUCK, KIT - 2008-09
 HARBUCK, PETE - 1949-50-51-52
 HARDY, BLAINE - 2015-16-17-18
 HARGROVE, BOBBY - 1949-50-51
 HARP, ANDREW - 2012-13-14-15
 HARPER (SHR) - 1915
 HARPER, ALBERT (SHR) - 1920-21
 HARRIS, BENNY - 1955
 HARRIS, CALEB - 2012
 HARRIS, CRAIG - 1995
 HARRIS, DON - 1955
 HARRIS, GARY - 1980-81
 HARRIS, HAYDEN - 2016
 HARRIS, JAKE - 2017-18-19-20
 HARRIS, K.D. - 2021-22-23
 HARRISON, NORRIS (SHR) - 1921-22-23
 HARTER, DAVID - 1964
 HARTMAN, KEN - 1970-71
 HARVEY, LYNN - 1964-65
 HARWELL (SHR) - 1919
 HATCHER, NIP - 1928-29-30
 HATCHER, NIP - 1933
 HATFIELD, BOBBY - 1956
 HATHAWAY, DON - 1946
 HAVARD, CADE (MGR) - 1969
 HAY, ROB - 1976-77
 HEIDECCKER, CHRISTIAN - 2006-07
 HEITMULLER, NICK - 2012-13-14
 HENDERSON, JOHN - 2002
 HENDERSON, JOHN "JEOP" - 2012-13-14
 HENDERSON, LUCAS - 2014-15-16
 HENDERSON, SHEREAZ - 1985-88
 HENDRICKS, JAMES - 1936-37
 HENDRIX, SHANE - 2002
 HENTCHELL, DAVID - 1949-50-51
 HENTSCHER - 1952
 HERMES, ANDREW - 2017-20
 HERMES, DANIEL - 1993-94-95
 HERREN, HUNTER - 1980
 HESTER, CODY - 2006-07-08
 HICKS, J. - 1954
 HIDALGO, WAYNE - 1956
 HIGHTOWER, JONATHAN - 2002
 HILGER, ROB - 1964-65-66
 HILL, RUDOLPH - 1938-39-40
 HINES, KADE - 2024
 HITCHCOCK, BRIAN - 1993
 HITCHCOCK, JEFF - 1995
 HOBGOOD, M. - 1990
 HODGINS, JIM - 1927-28-29
 HOFFPAUR, HAYDEN - 2022-23
 HOGAN, H. - 1991-92
 HOGAN, JEFF - 1991-92-93
 HOGAN, MIKE (MGR) - 1961-62
 HOLCOMB, D. - 1954
 HOLLAND, HUGO - 1949
 HOLLAND, GERRY - 1968
 HOLLAND, MATT - 2006-07
 HOLLAND, MIKE - 1964
 HOLLOWAY, CEDRIC - 1985
 HOLMES, JORDAN - 2008-09-10
 HOLST, GARY - 1958-59-60-61
 HOPKINS, CARTER - 2004-2006
 HORNE, BOBBY - 2002
 HORTON, JOHN - 2023-24
 HOUCHEIN, BILLY - 1953-54-55-56
 HOWARD, MATTHEW - 2017
 HOWARD, STEVE - 1980
 HOWARD, TOMMY - 1962-63
 HOWARD, TYLER - 2012
 HOWELL, FLEET - 1961-62
 HOWELL, JIMMY - 1968
 HOWERTON, CHRIS - 1991-92-93
 HUDSMITH - 1933
 HUDSON, FRANK (SHR) - 1924-26
 HUGHES, B. - 1954
 HUGHES, CODY - 2006
 HUGHES, RICHARD - 1953-54-55-56
 HULSIZER, MARK - 1975-76
 HUMPHREY, JOSH - 2004
 HUMPHREY, MIKE - 1968-69
 HUMPHREY, ROBERT - 2004
 HUMPHREY, SHELL - 2002-03-04
 HUNSICKER, JOHNNY - 1933
 HUNSICKER, NEWTON - 1977-78
 HUNT, JERRY - 1962-63
 HUNTER, MARSHALL - 2002-03-04
 HUSON, GAINES - 1931-32
 HURD, CONNER - 2016-17-18
 HURST (SHR) - 1915
 HUTCHINSON, CHARLES - 1957
 HUIT, BILL - 1954-55
 HYDE, DANIEL - 2012

I

IBERT, JERRY - 1939
 INABNET, ALEX - 2009-10-11-12
 INGRAM, RICHARD - 1976
 INNIS, WALKER (MGR) - 1965-66
 IVEY, JUSTIN - 2008-09
 IVEY, MICAH - 2009
J
 JACK, STEWART (SHR) - 1925-26-27
 JACK, W. (SHR) - 1925
 JACKSON, BRANTLY (SHR) - 1921
 JACKSON, CARRIGAN - 2013-14
 JACKSON, CHRISTIAN - 2012
 JACKSON, DALE - 1963
 JACKSON, DUDLEY (SHR) - 1926-27
 JACKSON, EUELL (SHR) - 1924
 JACKSON, HALLER - 1969
 JACKSON, LAWSON - 2016-17-18
 JACKSON, ROB - 1967
 JACOBS, DWAIN - 1959-60-61-62
 JACOBS, TOMMY - 1954-55
 JAMES, DERRICK - 1984
 JAMES, MATT - 2012-13
 JAMISON, LAWRENCE - 1952-53-54
 JENKINS, CONNER - 2007
 JENNINGS, JON MICHAEL - 2018-19-20-21
 JEWELL, BILL - 1956-57
 JOHNS, JOHN - 1977
 JOHNSON, BILL - 1969
 JOHNSON, GRANT - 2022-23-24
 JOHNSON, HAROLD - 1985-86-87
 JOHNSON, LUKE - 2011-12-13
 JOHNSON, RANDY - 1966-67
 JONES, DALTON - 2007-08-09
 JONES, DANNY - 1956
 JONES, DAVID - 1953-54-55
 JONES, JACK - 1959-60
 JONES, KENNY - 1984-85-86-87
 JONES, RANDY - 1972
 JONES, STUART - 1961
 JONES, TOMMY - 1949
 JORDAN, DREW - 2016-17-18
 JORDAN, EDWARD - 1956
 JORDAN, WILL - 2017
 JOUETT, MARION - 1927
 JOYNER, COLE - 2018-19-20-21

K
 KALMBACH, VERNON - 1953-55-56
 KAMMER, HARRISON - 2016-17-18
 KAMMER, JOSEPH - 2012-13
 KENT, BLAYNE - 2023
 KIGHTLINGER, RAY - 1947-48-49
 KIMBELL (SHR) - 1915
 KINARD, DANIEL - 2002
 KING, BRENDEN - 2017
 KING JIM - 1964-65
 KIRBY, RYAN - 1995
 KIRBY, SONNY - 1968
 KIRKMAN, TOBIAS - 2009
 KLECKINGER, COSIMO (MGR) - 1969
 KNICK, KENNETH - 2012
 KNIAPP, JIMMY - 1960
 KNIGHT, CHUCK - 1970
 KNOBLE (SHR) - 1916
 KNOTEK, BRANDON - 2007-08-09
 KNOTEK, DYLAN - 2011-12-13-14
 KNOTT - 1953
 KOOS, HUNTER - 2023-24
 KORDISCH, ERICH - 1995
 KOSMITS, KIM - 1972-73-74-75
 KREFFT, JOEY - 1993
 KURTZ, HARMON - 1936-37
 KYLER, P. - 1953-54

L
 LABENNE, TY - 1993
 LACOLEBY, CHRIS - 1985
 LACOSTE, COOPER - 2022-23-24
 LACOSTE, SAWYER - 2018-19-20
 LACOUR, JALEN - 2016-17
 LAFFITTE, ERIC - 1995-96
 LAFFITTE, CHANCE - 2019-20
 LAFFITTE, BOYD - 1974
 LAMBERT, BROCK - 2018-19-20-21
 LAMBERT, GARRETT - 2016
 LAMBERT, LAKE - 2021-22-23
 LANCASTER, SIDNEY - 1938-39
 LANDMAN, ERNIE - 1984-85
 LANE - 1950-51
 LANGDON, MASON - 2018-19-20-21
 LANGE, JORDAN - 2009
 LANGFORD, STEVEN - 1995-96
 LANGLEY, FINN - 2012
 LANFORD, JIMMY - 1957
 LASWELL - 1933
 LAVIGNE, DALE - 1963-64
 LAWRENCE, MALONE - 2008
 LAWRENCE, RYAN - 1992-93
 LAWSON, GARY - 1981
 LEE, L. - 1954
 LEE, RYAN - 2022-24
 LEEDS, HARRY (SHR) - 1920
 LEFKOWITZ, D. - 1954

LEON, JOE - 1976
 LEON, MIKE - 1972-73-74
 LEONARD, JERRY - 1946-47
 LEONARD, JOSH - 2017
 LEONARD, MARK - 1976-77-78
 LEONE, CASEY - 2021
 LEFAY, KENDALL - 2002
 LETENDRE, CHRIS - 1980-81-82-83
 LEWIS, JACKIE - 1964-66
 LEWIS, JIMMY - 1955
 LIESMANN, WARDE - 1980
 LIESMANN, WENDELL - 1980-81
 LILES, JOHN - 1964
 LINDSAY, RHEA - 1927-28-29-30
 LINDSEY, REAVIS - 1953-54-55
 LISENBY, W. - 1991
 LITES, CLINT - 2007-08
 LITTLE, JASON - 2020-21
 LITTLE, JONATHAN - 2016-17-18
 LITRELL, JOSH - 2016-17-18
 LOGAN, ADAM - 1984
 LOHMAN, DANNY - 1955-56
 LOHMAN, T. - 1954
 LONG, BARROW - 1959-61
 LONG, BEN - 1938-40
 LONG, JASON - 1981
 LONG, JOHN - 1946-47
 LONGINO, DOUG - 1980
 LOPEZ, RICHARD - 1993
 LOREY, GRAYSON - 2009
 LOSEY, KENNETH - 1933-36
 LOTT, HENRY - 2016-17-18-19
 LOVE, TAYLOR - 2009-10-11-12
 LOVELESS, WINTON (SHR) - 1921
 LOVELL, CRAIG - 1962
 LOWER, MATT - 1988
 LOYD, CHASE - 2007-08-09
 LUCERO, NICK - 1956
 LUCERO, TONY - 1985
 LUKER, KENNETH - 1957-58-59-60
 LUKER, RONALD - 1953-54-55
 LUNEBORG, VIC - 1955
 LYMAN, RICK - 1976-77
 LYNN, E. - 1992

M
 MABRY, ROBERT - 1968-69
 MACGATLIN, ORIS - 1930
 MADISON, JIMMY - 1963
 MADISON, JOHN - 1957-58
 MAINOUS, ROSS - 2012
 MALLOY, PAT - 1927-28
 MALONEY, ANDREW - 2016-17
 MALONEY, BRENNAN - 2011-12-13-14
 MANGHAM, M. - 1990-91-92
 MANN, EDDIE - 1974-75-76
 MANN, KARL - 1977
 MARIETTA, DICK - 1964
 MARLER, JAKE - 2017-18-19-20
 MARSHALL, GEORGE - 1954-55
 MARSHALL, RHETT - 2024
 MARTIN, CASEY - 1995
 MARTIN, DOUG - 1981-82-83-84
 MARTIN, HARRISON - 2009
 MARTIN, JIMMY - 1954-55
 MARTIN, KENNY - 1986
 MARTINSON, KIRK - 2018-19-20-21
 MASON, A.D. (SHR) - 1915
 MASON, LLOYD - 1957
 MATHEWS, HUNTER - 2009
 MAULDIN, MIKE - 1977
 MAWHORR, JOSH - 2012
 MAXCEY, ROBERT - 1940
 MAXWELL, BILLY - 1993
 MAY, MATT - 1990-91-92-93
 MAYENCE, EARL - 1938
 MAYER (SHR) - 1916
 MAYEUX, LEVI - 2016
 MAYFIELD, BILL - 1940
 MAYFIELD, MURRAY - 1957-58
 MAYNOR, T. - 1954
 MAYS, DALE (MGR) - 1967
 MAYS, NATHANIEL - 1984
 MCBRIDE, HAYDEN - 2009
 MCCABE, BUNNY - 1940
 MCCAIN, EDDIE - 1981
 MCCALISTER, C. - 1954
 MCCANN, ROBERT - 1957-59
 MCCLENDON, TRAVIS - 1955
 MCCONNELL, MICHAEL - 1984
 MCCONNELL, PATRICK - 1984
 MCCOY, CHRISTIAN - 2015
 MCCOY, SPANKY - 1953-54-55
 MCCRARY, NOLAN - 2012
 MCCRARY, PAT - 1990-91-92-93
 MCCUITION, TOM - 1964
 MCCULLAR, BILLY - 1960-61-62
 MCCULLOUGH, BILL - 1958
 MCDADE, E. - 1992
 MCDANIEL, B. - 1990
 MCDANIEL, STEVE - 1984
 MCDOWELL, MARTY - 1972-73-74
 MCELROY, MORGAN - 1969
 MCFARLAND, R. - 1954

McGOVERN, DAYTON - 2016-17
 MCGUIRT, MATT - 1995
 MCGUFFIN, BUFFORD (SHR) - 1915-16
 MCHUGHES, TOM - 1978
 MCJUNKIN, ALEX - 2016
 MCJUNKINS, TOMMY (MGR) - 1970
 MCKINNEY, EDWARD - 1984
 MCMEMORE, TRACY - 1970-71
 MCLEOD, DAVID - 2007-08-09-10
 MCLEOD, TOM - 1977
 McMAHAN, JOE (MGR) - 1960
 McMULLEN, LOGAN - 2017-20
 McNEILL, WILLIS - 1969
 MEARS, TIM - 1993-94-95
 MEE, RUPERT (SHR) - 1921-22
 MEEKS, DAWSON - 2022-23
 MELTON, RICHARD - 1928
 MENARD, BRANDON - 2009
 MERCER, RON - 1959-60
 MEREDITH, T. - 1954
 MEREDITH, TODD - 1984-85-86
 METREJEAN, WILL - (MGR) - 2022-23-24
 MILLER, CLINT - 1986-87-88-89
 MILLER, ERIC - 1983
 MILLER, ERIC - 2012-13-14
 MILLER, KENNETH - 1928-29
 MILLER, RUDY - 1949 (MGR)
 MITCHELL - 1950-51-52-53
 MITCHELL, DAVID - 2008
 MITCHELL, MATT - 1995-96-97
 MITCHELL, THOMAS - 2012
 MOFFETT, HAYDEN - 2012
 MOFFETT, HOLDEN - 2015-16
 MOFFETT, HUNTER - 2016-17
 MOLNAR, RONALD - 1980-81-82
 MONK, JAMES - 1995
 MONK, JIMMY - 1955
 MONSOUR, WALTER - 1960-61
 MONTERO, ALEX - 2011-12
 MONTGOMERY, GARY - 1955
 MONTGOMERY, JIMMY - 1954-55-56
 MOORE, BOBBY - 1955-56-57
 MOORE, CLYDE - 1964-65
 MOORE, HAROLD (SHR) - 1919
 MOORE, JON - 2007-08-09
 MOORE, STANLEY - 1956
 MOORE, ZAVIER - 2014-15-16-17
 MORA, DIMI - 1995-96
 MOREHEAD, SEITH - 1949-50-51-52
 MORGAN, EDDIE - 2008-09
 MORGAN, H. (SHR) - 1916
 MORGAN, NIVEN - 1946
 MORGAN, PAUL - 1946
 MORGAN, TOM - 1957
 MORGAN, TROY - 1983-84
 MORGAN, WAYNE - 1936
 MORRIS, BILL - 1968-69
 MORRIS, JAMES - 1964
 MOSELY, ANTHONY (MGR) - 1981
 MOSS, SONNY - 1964-65-66
 MOTON, ALEX - 2024
 MUDD, LEE (SHR) - 1921
 MUJRHEAD - 1952-53
 MULFORD, ANDREW - 1995
 MULLER, JAY - 1994
 MURPH, MIKE - 1995-96
 MURPHEY, JOHN - 1946-47
 MUSGROVE, JEFF - 1995
 MUTSCHLER, DAVID - 1973-74
 MYERS, CHARLIE - 2009

N
 NABORS, JOSH - 2012
 NADEAU, A. - 1992
 NADER, SAM - 1963
 NAYLOR, ASHTON - 1980
 NAYLOR, BARRY - 1978
 NELSON, ASHTON - 2016-17-18-19
 NELSON, CEDRIC - 1927
 NELSON, DAVID - 1976
 NELSON, VARRIO - 2012
 NETHERLAND, D. - 1954
 NETTERVILLE, SLADE - 2019-20-21
 NETTERVILLE, STEELE - 2014-15-16-17
 NETTLES, DAVE - 1962-63
 NETTLES, JERRY - 1955
 NICHOLAS, JOHN - 1949
 NICHOLS, TYLER - 2021-22-23
 NORDYKE, DAVID - 1995
 NORTHERN, GARY - 2002
 NORTON, WILLIAM - 1969-70
 NORWOOD (SHR) - 1923-24
 NIMAN, AUSTIN - 2009

O
 O'DONNELL, DAN "CHUBBY" - 1937-38-39
 OGELSBY, BILL - 1976-77-78
 OGILVIE, BUCKIE - 1959
 ORBISON, JACK - 1937
 ORBARK, WALT - 1949-50-51-52
 OSBORN, LEWIS - 1940
 OVERDYKE, DONALD - 1931-32-33
 OVERDYKE, JERE - 1936
 OWENS, RICK - 1963

P
 PAGE, ROBIN - 1968
 PALMER, JEB - 1978
 PARKER, R. - 1953-54
 PARSONS, JOHNNY - 1957-58
 PATE, RAYMOND - 1938-39-40
 PATRICK, CLINTON - 2007
 PATTERSON, BILL - 1958-59
 PATTERSON, C. - 1954
 PATTERSON, ROBERT - 1955-56-57
 PAULK, RYAN - 2002
 PAYNE, KELLY - 1993
 PAYNE, KYLE - 1993
 PEAWY, P. - 1954
 PEEL, SKIPPER - 1969
 PENICK - 1953
 PENNINGTON, FRED - 1955
 PETREE, BARRY - 1957-58
 PETTITTE, DAVID - 2006-07
 PETTIGREW, DAVID - 1972
 PEYON, JERRY - 1971-72
 PEYON, PERRY - 1968-69-70
 PHELPS, DAVID - 1927-28
 PHELPS, JOE (SHR) - 1924-25
 PHELPS, TAYLOR (SHR) - 1919-20-21
 PHILLIPS - 1953
 PHILIPS, CECIL (SHR) - 1919
 PHILLIPS, JEFF - 1978
 PHILLIPS, STEVE - 1960-61
 PHILLIPS, W. (SHR) - 1916
 PICKETT, ANDY - 2007-08
 PICKETT, RICHARD - 1955
 PIERCE, CONNOR - 2020-21-22
 PIERCE, LARRY - 2002-03-04
 PIERSON, R. - 1990
 PIKARD, CHUCK - 1971
 PILGREEN, MIKE - 1969-70
 PIZARRO, PETER - 2011-12
 PLANTIKOW, JOHN - 1964
 PLEASANT, J. - 1953-54
 PLOTT, SIDNEY (SHR) - 1926
 POCHÉ, BOBBY - 1986
 POLITZ, MIKE - 1980
 POLITZ, NYLE - 1971
 POLITZ, SCOTT - 1976
 PONS, LOGAN - 2019
 POOLE, DANIEL - 2007-08-09-10
 POST ERIC - 2002
 POU, JACK - 1940
 POWERS, ANDREW - 1993
 PRICE - 1953
 PRICE, LEON (SHR) - 1923-25
 PROTHRO, MICHAEL (MGR) - 2016
 PRUDHOMME, EDWARD - 1928-29-30
 PRYOR, GRANT - 2012
 PYLE - 1953

Q

R
 RACHAL, GRAHAM - 2004
 RACHAL, SHAWN - 1972-73
 RAE - 1950-51
 RAINER, BILL - 1955-56-57
 RAINES, BEAU - 1997
 RAINES, DREW - 1964
 RAINES, RUSSELL - 2002
 RAMBIN, JOE - 1980
 RAMBIN, LARRY - 1956
 RAMSEY, J.W. - 1940
 RAMSEY, MITCHELL - 2019
 RANDALL, MATT - 2017-18-19-20
 RANDOLPH, BILL - 1947-48-49
 RAWLS, JOSH - 2002
 RAY - 1951-50-52
 RAY, AARON - 2009
 RECHT, GREG - 1964
 REEKS, LANDRY - 2016-17-18
 REIDHIMER, LARRY - 1955-56
 REISZ, JOHN - 1976
 REMBERT, ROBERT - 2006-07
 REMBRANT, PERCY - 1928-29
 RENFO, B. - 1953-54
 RENO, MIKE - 1978
 RHODES, THOMAS - 1946-47
 RICH, RANDY - 1956
 RICHARD, DICKEY - 1955-56-57
 RICHARDSON, ALLEN - 1930
 RICHARDSON, CHANCE - 2016
 RIGGS, DE VAUGHN (SHR) - 1924-25-26
 RISHER - 1950-51-52
 RISHER, STEVE - 1975-76
 RISI, LANCE - 1977
 ROACH, DICKIE - 1953-54-55
 ROBERTS, DALE - 1980
 ROBERTSON, DOUG - 1953-54
 ROBERTSON, ELLIS - 2017
 ROBERTSON, SCOTTY - 1946-47
 ROBINSON, ANDREW - 2012-13-14-15
 ROBINSON, CHARLES - 1977
 ROBINSON, CHRIS - 2016-17-18
 ROBINSON, DYLAN - 2007
 ROBINSON, KEVIN - 2022-23

ROBINSON, MARK - 1976
 ROBINSON, TROY - 1995
 RODGERS, PAT - 1955
 RODRIGUEZ, FRANCISCO - 2012
 ROGERS, CABOT - 2011-12-13
 ROGERS, CHARLES - 1972-73-74-75
 ROGERS, CORY - 1987-88
 ROGERS, DON - 1957
 ROGERS, DUSTIN - 1995-96
 ROGERS, HERRIN - 1938
 ROGERS, KEVIN - 1995-96-97
 ROGERS, STEPHENS - 2007-08-09
 ROSENBLATH, SPEVINS - 1947-48
 ROTHELL, DYLAN - 2008
 ROWLAND, JAMES - 1938
 RUBENSTEIN, CHARLES - 1938-39-40
 RUSS, EUGENE - 1938-39-40
 RUTHLEDGE, JOHN - 1985
 RUTLEDGE, BAILEY - 1939
 RUTLEDGE, BILL - 1938-39
 RUTLEDGE, BILLY - 1958-59-60
 RUTLEDGE, JOHN - 1986-87-88
 RUTLEDGE, TOM - 1962-63-64
 RYAN, JIM - 1961
 RYAN, JUSTIN - 2007

S

SALMON, LOUIS - 2007
 SANDERFORD, DAVID - 1960
 SANDERS, ALVIN - 1953-55-56
 SANDERS, CHASE - 2008-09
 SANDERS, CHRIS - 2002
 SANDERS, DANIEL - 2002
 SANDIFER, DALE - 1949-50-51-52
 SANDIFORD, DAVID - 1961
 SANTANA, ALEX - 1997
 SANTANA, ANDREW - 2002
 SAUCIER - 1952-53
 SAWYER, JASON - 1995
 SAWYER, MICHAEL - 1993
 SCHELLINGER, TONY - 1989-90-91
 SCHEMN, R. - 1992
 SCHILL, DOUG - 1962
 SCHILLING, CHARLES (SHR) - 1926-27
 SCHILLING, HERBERT (SHR) - 1926
 SCHOBBER, CHARLIE (SHR) - 1919-20
 SCHULIZ - 1953
 SCIVALLY, BOB - 1946
 SCOTT, JOSH - 2009-10-11-12
 SCOTT, PAUL - 1971-72
 SCOTT, WADE - 1953-54-55
 SEALE, PETE - 1957-58-59
 SEAMAN, SAMMY - 2012
 SEELY, TONY - 1988
 SEGERS, JOE - 1954
 SELBER - 1950-51-52
 SELF, SCOTT - 1993
 SELINAS, JOHN - 1956
 SENTELL, GENE - 1956
 SEPULVADO, CHAD - 1995-96
 SEPULVADO, JODY - 1991-92-93
 SHAFFER, JIMMY - 1977
 SHANDS, CADE - 2012-13-14
 SHANKLE, ANDREW - 2016
 SHARP, MATT - 2009-10-11-12
 SHARPE, F. - 1954
 SHAUGHNESSY, JOHN - 2007-08
 SHAVER, JOHN (MGR) - 1960
 SHAVER, WILL - 1993
 SHAW, RICK - 1964
 SHEMPELL, ROBERT - 1956
 SHERMAN, JOHN - 1988
 SHILLCUT, BOOKIE - 1959-60-61
 SHILLINGER, TONY - 1988
 SHOUP, BRYAN - 1995-96-97
 SIBLEY, MIKE - 1957
 SIDARIS, ANDY - 1947-48
 SIKES, TROY - 2016-17-18
 SIMMONS, BRADEN - 2012-13-14
 SIMMS, TREYVON - 2011-12
 SIMS, RODERICK - 1988
 SIPES, STEPHEN - 1995
 SIXKRON, TRENT - 1995-96-97
 SKIDMORE, HUBERT - 1955
 SKINNER, TIM - 2004-06-07
 SLAUGHTER, JEREMY - 1993
 SLAUGHTER, NATHAN - 1993
 SLOAN, JAMES - 2007-08-09-10
 SLOAN, JOHN PAUL - 2002-03-04
 SLOCUM, WILL - 2012
 SMILEY, DONALD - 1948-49
 SMITH (SHR) - 1916-17
 SMITH, BRENT - 2002-04
 SMITH, BUBBA - 1995
 SMITH, CARL - 1957
 SMITH, COREY - 2009
 SMITH, DAVID - 1957
 SMITH, EVAN - 2016-17-18
 SMITH, HUNTER - 2007-08-09-10
 SMITH, JOSH - 2002
 SMITH, KALEB - 2022-23
 SMITH, KYLE - 2002-03
 SMITH, L. - 1953-54
 SMITH, MANNING - 1929-30

SMITH, SAM - 1949
 SMITH, TERRY - 1962-63
 SNEAD, PARKER - 2015
 SNEAD, PATRICK - 2021-22
 SNEED, JACK - 1955
 SNYDER, JOHN - 2011-12-13-14
 SOMMERS, DENNY - 1949-50-51
 SPEAR, BOBBY - 1949
 SPELL, WILL - 2017
 SPENCER, DAVID - 1955
 SPENCER, RICHARD - 1986
 SPERLING, RICK - 1991-92-93
 SPROUELL, TROY - 1983
 SPROUELL, HARRISON - 2009-10-11-12
 STAES, R. - 1953-54
 STATHEM (SHR) - 1916
 STELL, HOWELL - 1913
 STELL, JOE - 1949
 STENTZ, SKIP - 1969-70
 STEPHENS, BILL (SHR) - 1922-23
 STEPHENS, GARY - 1966-67
 STEPHENSON, KYLE - 1959-60
 STEVENS, ROBERT - 1995-96-97
 STEVENSON, DARWIN - 1953-54-55
 STEWART, JEFF - 1968
 STOKES, LEE - 1930-31
 STOLL, BUNT - 1933
 STONE, W.H. - 1931-32-33
 STONECIPHER, ELLIOT - 1968-69
 STOREY, J.B. - 1928-29
 STRINGER, JOHN - 1961
 STROKER, SEAN - 1980-81
 STUDDILL, WRAY - 1947
 SUGGS, ANDREW - 2013-14-15-16
 SULLIVAN, LEE - 2009
 SWAFFORD, LARRY - 1969
 SWEARINGEN, JOE - 2002
 SWOR, JIM (SHR) - 1925-26

T

TALLEY, GABE - 2017
 TALLEY, JAKE - 2016-17
 TARTER - 1953
 TAYLOR, MARCUS - 1995
 TEASLEY, TOM - 1969
 TERRY, DAVID - 1972-73
 TERRY, JONATHON - 2016-17
 THEIS, GLENN - 1964-65
 THEIS, KEN - 1972-73-74-75
 THIGPEN, WILLIAM - 1927-28-29
 THOMAS, ADAM - 2002
 THOMAS, ALTON - 1959-60-61-62
 THOMAS, JESSE - 2012
 THOMAS, JOHN - 1956
 THOMAS, KEN - 1969-70
 THOMAS, OTTO (SHR) - 1919
 THOMAS, SHEAN - 2002
 THOMAS, TYLER - 2016-17-18-19
 THOMAS, VERNON - 1995
 THOMPSON, RODNEY - 1981
 THOMPSON, ZACH - 1993
 THORNTON, BLOCKER - 1961-62-63
 THORNTON, COLLIER - 1989-90-91-92
 THRASH, CHARLES - 1969-70
 THURMON, CURT - 1974-75
 TIEMANN, JORDAN - 2002
 TIFFIN, CASTLE - 1931-32
 TILLEY, JACOB - 2009
 TILTON, DAMON - 1991-92-93
 TIRMEDING, CHRIS - 2007-08
 TINGLE, CODY - 2002
 TINGLE, KENNETH - 1980-81-82
 TINSLEY, MAURICE - 1940
 TIPTON, CODY - 2006-07
 TITONE, SAMMY - 1955-57
 TODD, RYAN - 2019
 TOMPKIES (SHR) - 1917
 TOMPKINS, DREW - 1995
 TOMPKINS, ED - 1966
 TOMPKINS, FRANK - 1964
 TONY (SHR) - 1917
 TOUCHET, TRENT - 2014-15-16
 TOWNSEND, PARKER - 2023-24
 TRACHT, H. - 1954
 TRIGG, JOHN - 1927
 TRIGG, JOHN - 1946-47-48
 TRUSSELL, BUCK - 1954-55-56
 TRUST, BYRON - 1976
 TUCKER, CARL - 1981
 TURK, CHUCK - 1964-65
 TURNAGE, JASON - 1993-94-5
 TURNER, GIOVIA - 1984
 TURNER, JAMES - 1969
 TURNER, JIM - 1980
 TURNER, MIKE - 1978
 TYNES, DYLAN - 2016-17

U

UNDERWOOD - 1933
 UPTON, DAVID (MGR) - 1957-58
 UPTON, RANDY - 1956
 URBAN, JOHN - 1987-88

V

VAITKUS, JAMES - 1985-86
 VALE - 1953
 VANCE, MAC - 1954-55-56
 VANCE, ROGER - 1986
 VARNELL, TOMMY - 1928
 VAUGHN - 1953
 VEDLITZ, ARNIE - 1964
 VEDLITZ, LEONARD - 1959
 VERNON, B. - 1954
 VETTER, MATHEW - 2007-08-09-10
 VETTER, PETER - 2012-13
 VIA, JOHN (SHR) - 1925-26
 VICTORY, JEFF - 1963
 VICTORY, STEVE - 1955-56
 VINET, JULIEN - 2023-24
 VINSON, CARL - 1958
 VOWELS, TOMMY - 1970

W

WAGNER, BRADEN - 2017-18-19-20
 WAITS, BILL - 1990-91
 WALKER, ED (SHR) - 1922
 WALKER, BLAKE - 2002-04
 WALKER, J.B. - 1997
 WALKER, JACK - 2019-20-21
 WALKER, JOHNNY - 1985
 WALLACE - 1953
 WALLACE, DAVID - 1987-88-89-90
 WALLER, CALVIN - 1928
 WALLER, DAVID - 1957
 WALLER, LES - 1929-30-31
 WALLS, BEN - 2023-24
 WALMSLEY, BRIAN - 1993
 WALSWORTH, BARRY - 1987
 WARD, JOE - 1962-63
 WARD, TED - 1966-67
 WARE - 1953
 WARREN, CHANDLER - 2007-08
 WARREN, DONALD - 1978
 WARREN, J. - 1953-54
 WARREN, JAKE - 2007-08-09
 WARREN, JOSH - 2004-06
 WASHINGTON, ROBERT - 1972
 WATKINS, GARRETT - 2016-17
 WATSON, ROBERT "BODISIE" - 1928-29-30
 WAXHAM, WAYLAND - 1984
 WEAVER, NEIL - 2002
 WEBB, ROBERT (SHR) - 1925
 WEDDLETON, CHRISTIAN - 2019-20-21-22
 WENDLING, ED - 1937
 WEST, RANDY - 1970-71
 WEST, STEPHEN - 1995
 WESTBROOK, J. - 1953-54
 WHEELER, JOHNNY - 1969
 WHITE, DANIEL - 1995
 WHITE, DYLAN - 2008
 WHITE, J.F. - 1949-50-51-52
 WHITE, KEITH - 1993
 WHITEHEAD, LARRY (MGR) - 1959
 WHITEHEAD, RICHARD (MGR) - 1959
 WHITLOW, STANLEY (MGR) - 1957
 WHITTEN, JIM - 1937-38
 WHITTINGTON, ARLEN - 2016-17
 WIERICK, NATHAN - 1995
 WILBURN, JEREMY - 2002
 WILBURN, ZACH - 2022-23-24
 WILBURNE (SHR) - 1924
 WILLIAMS, BRIAN - 1987
 WILLIAMS, CECIL (SHR) - 1926
 WILLIAMS, DOUGLAS - 2002
 WILLIAMS, GERALD - 1981
 WILLIAMS, GLEN - 1946
 WILLIAMS, HERMAN - 1978
 WILLIAMS, JIMMY - 1958-59-60
 WILLIAMS, ROGER - 1954-55
 WILLIFORD, WADE - 2010-11-12
 WILLIS - 1950-51
 WILLIS, HARPER (SHR) - 1915-16-17
 WILSON, BUDDY - 1953-54-55
 WILSON, CHRISTOPHER - 2022
 WILSON, EDGAR - 1938-39
 WILSON, J. - 1954
 WILSON, MICHAEL - 1980-81
 WILSON, PAT - 1937
 WILSON, ZACH - 2006-07-08
 WIMBERLY, AARON - 1990-91-92-93
 WIMBERLY, EASON - 1954-55
 WINTERROWD, B. - 1954
 WINTERROWD, D. - 1954
 WINTERROWD, GENE - 1950-51-52-53
 WINTERS, RANDY - 1957-58-59
 WISE, JOHNNY - 1968
 WOLCHANSKY, NED - 1959-60
 WOLFE, VERNON (SHR) - 1925-26-27-28-29
 WOOD, BRAD - 1997
 WOOD, DAVID - 1995-96
 WOOD, WALTER (MGR) - 1964
 WOODALL, PHIL - 1958-59-60
 WOODARD, ADEN - 2017
 WOODRUFF, B. - 1953-54
 WOODS, CLINT - 2012-13-14
 WOODS, JIM - 1967
 WOOLDRIDGE, TYLER - 2022-23-24

WORLEY, CHARLES - 1949

WRIGHT, CHARLES - 1949
 WRIGHT, PAT - 1953-54-55
 WUELLNER, PHILIP - 2012-13
 WYCHE, BOBBY - 1936-37
 WYNN, TREY - 1991-92-93

X**Y**

YOUNG, CHRIS - 1990-91-92
 YOUNG, JOEY - 1956
 YOUNGBLOOD, GORDON - 1936-37-38
 YOUNGMAN, ROBERT - 1976-77

Z

ZAFFATA, JOE - 1927-28
 ZAFFATER, JOE - 1955-56-57-58
 ZAFFATER, NORMAN - 1949
 ZEAGLER, REED - 2017-18-19-20
 ZENT - 1933
 ZIEDMAN, DANNY - 1962-63

